

# THE CIRCUIT

*your connection to the beach*

SPECIAL ISSUE:

## Resorts and Real Estate

**BANKING CENTER  
REAL ESTATE CORNER  
GRAND OPENINGS  
AROUND TOWN  
MEMBER NEWS  
CALENDAR OF EVENTS**

PPSRT STD  
US POSTAGE  
PAID  
PERMIT NO 50  
PANAMA CITY FL



# MAKING HISTORY TOGETHER FOR FORTY YEARS



J.P. BARBER LOCAL FISHERMAN

*Celebrating our 40th Anniversary...* and, just as they have for as long as we can remember, the hard-working men and women of the Gulf Coast fishing industry will make sure that you are able to enjoy the incomparable flavors of our local fresh fish and shell fish. The greatest fishing fleet in the world works year 'round to preserve and harvest the bounty of the Gulf...our heartfelt thanks for 40 delicious years of fine seafood!

**DINE EARLY AND WATCH THE FLEET UNLOAD.**

**Capt. Anderson's**  
Restaurant & Waterfront Market  
*40th Anniversary 1967-2007*

850-234-2225

1-888-876-6750

On Grand Lagoon.

Open Monday - Saturday. Closed Sunday.

[www.CaptAndersons.com](http://www.CaptAndersons.com)



OUR JOB IS TO MAKE YOU LOOK **GREAT!**  
**PRINTING**  
*in paradise*

FOUR COLOR OFFSET PRINTING

DIGITAL COLOR PRINTING

GRAPHIC DESIGN SERVICES

COMPLETE MAIL SERVICES

BLUEPRINTS & SPEC BOOKS

PROMOTIONAL PRODUCTS

BROWSE OUR ONLINE CATALOG AT  
[WWW.ALLEGRAPC.COM](http://WWW.ALLEGRAPC.COM)

SERVICE TO YOUR FRONT DOOR

**ST. ANDREWS**

2505 West 15th Street  
Panama City, FL 32401  
850.747.9000 Office  
850.747.9119 Fax

**PANAMA CITY BEACH**

7902 Front Beach Road  
Panama City Beach, FL 32407  
850.234.6101 Office  
850.233.1834 Fax

**GO FROM CONCEPT TO COMPLETE  
IN ONE SIMPLE STEP:**

A phone call to Allegra Print & Imaging

**850-747-9000**



Make Your Business A

**STAR**

On The Big Screen!

Be a Part of the Fastest Growing Form of Media in the Country with

**GRAND**  
screenadvertising

Available Exclusively at

**THE GRAND**  
**THEATRE**

For More Information call 888.31.MOVIE or email Emmett A. Smith III at [emmetts@grandadvertising.net](mailto:emmetts@grandadvertising.net)

# PANAMA CITY'S

FAVORITE RESTAURANTS

## SALTWATER GRILL

**P**eople's Choice Award Winner Best Restaurant in the area. Beautiful decor, excellent atmosphere and the finest cuisine are matched only by the awesome sight of the 25,000 gallon Saltwater Tropical Reef.



Dine late or stay after dinner for the best of entertainment with Michael Borgh at the Beach's only Piano Bar performing all your requested favorites Tues. through Sat. evenings.

### SALTWATER GRILL - MENU SAMPLES

- Lobster Bisque
- Macadamia Crusted Grouper  
Served with an orange ginger glaze.  
A Saltwater Grill Favorite
- Barbeque-Glazed Salmon
- Black and White Tuna
- Lobster & Shrimp Alfredo
- Grouper Imperial
- Whole Maine Lobster
- Hickory Grilled Steaks
- Saltwater Grill's Famous Slow Roasted Prime Rib of Beef
- Chicken - Ribs - Chops



Happy Hour 3-6 p.m. daily. Dinner starting at 4 p.m. with Early Bird Specials 4-5:30 p.m. Superb food, ovalid service and a unique ambience. 11040 Hutchison Blvd. (Middle Beach Road) 238-2739.

## FIREFLY

**N**estled in the Shoppes at Edgewater, Firefly is Panama City Beach's newest fine dining experience. Come relax in a tranquil, stylish environment and sample delicious fare from Chef Shelley Cooper's creative menu.



### The Lighting of a New Era in Fine Dining

### FIREFLY - MENU SAMPLES

- ♦ Jumbo Lump Crab  
*Sweet Roasted Corn, Shaved Vidalia Onion, Grape Tomatoes, Green Goddess*
- ♦ Seared Rare Tuna  
*Citrus Soy, Wasabi Ginger, Chili Mustard, Sesame Melon Salad*
- ♦ Seared Grouper "In The Sac"  
*with Toasted Almond Rice Pilaf in a Butter Poached Lobster Sauce*
- ♦ Bacon Wrapped Gorgonzola Stuffed Pork Chop with Red Skin Potato Hash
- ♦ Handmade Angel Hair Shrimp Elfo  
*with Mushrooms, Chardonnay & Asiago*
- ♦ Homemade Pizzas  
~Asparagus, Bacon, Brie, Fontina, Truffle Oil  
~Steak & Mushroom with Boursin & Cheddar
- ♦ Key Lime Icebox Pie  
*Gingersnap Macadamia Crust, Mile High Meringue, Warm Coconut Cream*



"Tini Tuesday" \$5 Stoli Martinis. Live Entertainment Thursdays and Saturdays with the Regular Guys. Open nightly from 5:00. Reservations recommended; appropriate attire appreciated. Shoppes at Edgewater, 249-FFLY (3359).

## MONTEGO BAY

**W**hen you find yourself craving raw oysters or a great Seafood Platter, treat yourself to the Beach's favorite seafood house and raw bar - Montego Bay

### MONTEGO BAY - MENU SAMPLES

Home of the  
**\$9.95 Seafood Platter**



Daily Lunch Specials starting at only \$5.99 with choice of 2 veggies

### "Best Lunch on the Beach!"

- Award Winning Gumbo - Seafood or Chicken & Sausage
- Grecian Grouper - Grilled Grouper topped with a crabmeat, tomato & basil creamy sauce
- Jamaican Shrimp
- Calypso Mahi
- San Tropique Coconut Shrimp
- Whiskey Steak
- Lemon Pepper Shrimp
- Scuteed Shrimp
- Roquefort Steak Montego



### RAW BAR

- Fried Seafood Selections
- Fresh Fish Market
- Steaks • Ribs • Chicken
- Pasta • Sandwiches
- Desserts • Kids Corner

Montego Bay 4926 Thomas Dr. (on the "Curve" near the State Park) 234-8686 and Bechrich Rd. in the Shoppes at Edgewater, 233-0133.



## Are You Connected to the Beach?

Advertise your business in **The Circuit!**

### 2007 Spotlight Schedule:

- JAN/FEB Chamber's Annual Report
- MAR/APR Special Restaurant Guide
- MAY/JUN Shopping & Things To Do
- JUL/AUG Resorts and Real Estate
- SEP/OCT Health & Wellness
- NOV/DEC Going Green

Call Bethany Edwards for rates and information at (850) 235-1159.

## chairman's report

**David Powell**

It's hard to believe we are halfway through this year! The old adage 'time flies when you're having fun' could sum up my time so far as your Chairman. We have certainly had some fun events this year, from the Annual Dinner to the Business Expo to the most recent event, our 20th Anniversary Party, and all the Business After Hours and Fridays at the Beach in between. Your Chamber staff, along with numerous volunteers, have done a wonderful job putting these events together.



I'd also like to give a special 'thank you' to the Bay County Chamber of Commerce, which has partnered with us to sponsor both a dedication ceremony for the Thomas Drive flyover and a reception for our local

college presidents. It is exciting to see our chambers working together, and I look forward to working with the Bay County Chamber on future events.

I hope you enjoy this issue of *The Circuit*, as we focus on resorts and real estate in Panama City Beach. We are blessed to be able to live in such a beautiful place and this issue highlights many of those properties available both for rent and for sale. As word has spread across the country about our emerald green water and white sandy beaches, we have seen

unprecedented development, and now we need folks to come and see the new Panama City Beach. If you need me, I'll be reading my copy of *The Circuit* on the beach with a cold drink in hand, enjoying the view.

## president's report

**Debi Knight**

It's amazing to see twenty years go by with the blink of an eye. So many wonderful things have occurred since the incorporation of the Chamber. Without volunteer leadership and direction, the Chamber would not be where it is today. As our budget has grown, we have been able to expand our staff, include a professional marketing and sales team, take the chamber's website and technology to the next level, promote businesses and community globally, work hand in hand with city, county and national leaders, plan a brighter future for residents, businesses and visitors, increase our publications to offer a variety of services, benefits and marketing tools, and bring our leaders and decision makers together with visioning workshops.



For the last fifteen years I have been fortunate to work with many talented people. Board members, civic leaders, ambassadors, committee chairs, volunteers

and staff. We have a dynamic organization because of one reason – we all care about our community and how we help each other grow. That is why your chamber is stronger than ever.

We are currently working on our five year business plan, and it will be exciting to see where the next twenty years takes us. We are also in the process of expanding our Chamber facility, increasing staff, open seven days a week for businesses and visitors, and increase marketing opportunities for members.

I would like to thank all of you for supporting an organization that cares about the quality of life and future for our businesses. Many of you have been members for the last twenty years, and we salute you. Many others have been members for a number of years, and we thank you for your continued support.

I am excited about what tomorrow will bring!



The Chamber's 20th Anniversary Island Luau on June 22nd was a tropical triumph...see page 14.

# HOOR.A.H.!

A typical reaction to Royal American Hospitality! Why so much joy? For starters, we offer the area's most complete services to our owners and guests. And with the addition of Resort Association Management, no other management company invests as much in sales, advertising, internet, marketing, technology and service to keep your investment profitable. In addition, Royal American Hospitality is the only area company to offer full maid service on each of its units... every day. This extra service significantly increases guest satisfaction and reduces wear and tear. So join in the celebration by finding out how our complete turnkey programs can maximize your investment. Contact us today!

- Complete rental management - Accounting, Marketing, DAILY housekeeping
- 24/7 services including: Reservations, Maintenance, Housekeeping and Management available to service rental guests and owners
- Property Management including 24/7 Front Desk, Housekeeping, Maintenance, HOA Management and Accounting
- Online owner reservations and access to accounts
- Incentives offered for HOA Management contracts



9400 South Thomas Drive • Panama City Beach, Florida • (850) 230-4646 • www.RAHospitality.com



## Let us help you write your success story

At Peoples First, we recognize that communities prosper when residents accomplish their personal goals. That's why our banking centers are far more than just transaction centers. We're committed to really getting to know you so that we can better help you realize your aspirations – be they educational, financial, professional or even recreational.

Trust your dreams to the Peoples First team and experience the close personal attention you'll receive only at a true community bank.



**Edgewater Banking Center**  
415 Beckrich Rd.  
234-7010

**Beach Banking Center**  
9001 Front Beach Rd.  
234-7456



David Powell  
Market Leader



Sherry Bruening  
Asst. Manager  
Edgewater



Dorothy Bechtold  
Manager  
Beach



Kate Baldwin  
Asst. Manager  
Beach

Member  
FDIC

www.peoplesfirst.com





# THE CIRCUIT

*your connection to the beach*

J U L Y / A U G U S T 2 0 0 7

## 2007 BOARD OF DIRECTORS

### Chairman of the Board

David Powell,  
Peoples First Community Bank

### Past Chairman

Russ Smith,  
Towne of Seahaven

### Incoming Chairman

Al McCambry, Knology

### Treasurer

Rick Dye, AmSouth/Regions Bank

### Secretary

Philip Griffiths, Jr.,  
Sugar Sands Beach Resort

### EDC Chairman

Deborah Hunt,  
Peoples First Community Bank

### Legal Council

Steven L. Applebaum

### The Board

- Mike Abney, Prudential Shimmering Sands
- Connie Ballinger, Sterling Realty
- Carol Bell, ID's and More
- Karen Blackerby, Magnum Capital
- Brenda Buschmann,  
Grand Panama Resort
- Robert Carroll,  
McNeil Carroll Engineering
- Mack Carter, Shuckum's Oyster
- Oyster Pub, Another Broken Egg
- Anthony Dubose,  
Coastal Community Insurance Agency, Inc.
- Wes Grant, Travelodge
- John Hamati,  
Marriott's Bay Point Resort
- Fritz Hoehne, Comcast Cable
- Lewis Howell,  
The St. Joe Company
- Terri Huggins, Vision Bank
- Cody Khan, Holiday Inn Sunspree
- Lee Ann Leonard,  
By The Sea Resorts
- Stacie Galbreath,  
Kilgore's Carpet & Ceramic Tile
- Doreen Morgan,  
Century 21 Commander Realty
- Gayle Oberst, CFT Pyramid
- Lisa Powell, Hombre Golf Club
- Bill Sherr, Labor Ready
- Skip Stoltz,  
Countrywide Home Loans
- Bob Zamboni,  
Zeebest McDonald's

## CONTENTS

### In Every Issue

- 6 Chairman's Report
- 6 President's Report
- 10 Banking Center
- 10 Real Estate Corner
- 13 A Few Minutes With...
- 18 Dining Out
- 21 Biz Spotlight
- 33 Art & Culture
- 36 Health & Wellness

### Membership

- 14 Member News
- 28 Grand Openings

- 30 Membership Report
- 30 Ambassadors Report
- 30 New and Renewing Members

### Events

- 16 Leads Group
- 22 Friday at the Beach
- 23 Calendar of Events
- 23 After Hours

### Around Town

- 24 Community Update
- 24 Gulf Coast Workforce Board
- 25 Local Government Update
- 25 Navy News
- 33 Bay County's Film Commission

*Cover photo of Panama City Beach by Skip Alford*

### The Greater Panama City Beaches Chamber of Commerce

415 Beckrich Rd., Suite 200, Panama City Beach, FL 32407

Phone: (850) 235-1159 Fax: (850) 235-2301

Online: [www.pcbeach.org](http://www.pcbeach.org)

## CHAMBER OFFICERS

- President/CEO Debi Knight
- Senior VP Marketing & PR Marta Rose
- Executive Asst. / Office Mgr. Beth Oltman
- VP Membership Services Tom Mixon
- VP Membership Services Skip Alford
- VP Relocation Jessica Summers
- Membership Accounting Mgr. Jena Kimmel
- VP Hospitality Services Bertie Reynolds
- Receptionist Joyce Kidd
- Research/Communications Bethany Edwards
- Volunteer Gloria Mallory

## EDITORIAL STAFF

- Editor Marta Rose
- Creative Director Marta Rose
- Advertising Sales Bethany Edwards,  
Jessica Summers
- Production Boyd Brothers Printing
- Distribution Allegra Print & Imaging;  
Chamber Ambassador Team



*Left:* Steve Akiyama created an impressive Wonder Woman for the **15th Annual Business Expo** held on April 24th at Boardwalk Beach Resort. *Above:* Chamber Chairman David Powell of Peoples First Community Bank, and Incoming Chair Al McCambry of Knology--who sponsored the event--arrived ready for action. See page 35 for Best Costumes and Booths.



**VISIT**

*“The Good Life”*

ON FLORIDA'S EMERALD COAST

You're Invited To Our

*Summer*

**OPEN HOUSE**

Open Every Day Thru August, 9a-5p M-Sa. and 10a-4p Sun.



Majestic Beach Towers - Panama City Beach  
10901 FRONT BEACH ROAD



The Pearl - Navarre Beach  
8499 GULF BLVD.



(850) 233-8977

[www.majesticbeachproperties.com](http://www.majesticbeachproperties.com)

AGENTS: If you are looking for a new position with a great company and want to sit on some impressive projects, give us a call.



10901 Front Beach Road • Panama City Beach, FL 32407 • Fax (850) 233-8870 • Toll Free (866) 216-0940

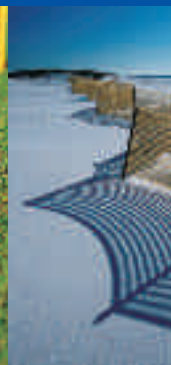

# Banking Center

## It's About Giving Back To The Community

BankTrust has 31 branches in Alabama and Florida with three in Bay County. It is publicly traded and locally chartered in Walton County. BankTrust's management team, along with their impressive local Board of Directors, makes all decisions on a local level. This in turn has contributed greatly to the growth and prosperity of Bay County.

Mike Fitzhugh, President and CEO of BankTrust, feels very strongly about giving back to the community, and he conveys this to his employees. He and the BankTrust staff are heavily involved in the community by participating in a local school mentoring program, contributing to the March of Dimes, American Heart Association, and Habitat for Humanity among many others.



From left: Jana Walker, Julie Lynn, Monica Alderman and Jill Kesecker.



From left: Leonor Rodriguez, Joshua Scribner and Barb Kingsley.

customers to assist with deposits and change orders. BankTrust also boasts a 4:00 pm deposit cut-off time. It is a full service bank offering numerous personal and business checking and savings accounts, commercial loans, mortgages, financial planning services, trust services, CDs, IRAs, online banking and bill pay. Visit one of the three branches in Bay County where you are always sure to see a friendly face.



# Real Estate Corner

Professionalism,  
Knowledge and Heart



Century 21 Smith & Associates, Inc. is located at 13510 Hutchison Blvd. in Panama City Beach.

Century 21 Smith & Associates, Inc. is now officially *on the beach*, stronger than ever and always ready to serve all your real estate needs.

Broker/Owner William F. Smith has provided Bay County with true professionalism, knowledge and heart for over 30 years, creating one of the best real estate companies in the area. In his endeavor to continue the best service to his past, present and future customers, William F. Smith has merged his two offices into one, creating a team of the most highly trained, knowledgeable and passionate Realtors to provide each and every customer with the ultimate in quality service.

At Century 21 Smith & Associates, Inc. they not only pride themselves in using the best tools and technology to expedite a virtually stress free transaction, they embrace their customers with compassion and understanding. Experience for yourself the warmth, energy and professionalism at the only Real Estate Company in town – Century 21 Smith & Associates, Inc.

For more information call (850) 230-2350 or visit [www.century21-smith.com](http://www.century21-smith.com).



**BankTrust**  
**Jana Walker**  
*Manager Loan Officer*  
 (850) 233-2303  
 cell: (850) 814-9755  
 fax: (850) 233-1288  
 jwalker@banktrustfl.net  
 100 Parkside Road, Suite 100, Panama City Beach, FL 32407

SCHOONERS,  
FORMERLY BEACH PARTY,  
CIRCA 1979



It's nice to know some things never change...

**SCHOONERS**  
LAST LOCAL BEACH CLUB

235-3555 9121 Gulf Drive, Panama City Beach, FL SCHOONERS.COM



**NOW ON  
THE BEACH!**

COME TRY OUR  
MONUMENTAL HOAGIES,  
FRESH BAKED CALZONES,  
APPETIZING SALADS  
AND MORE!



**(850) 235-2811**

**AT THE CORNER OF THOMAS DR. AND JOAN AVE. IN PANAMA CITY BEACH**



own a piece of the  
world's most beautiful beach  
at a fraction of the cost

# infinityblu

beachfront from \$60k  
bayview from \$30k

*Fully furnished Pre-Construction Private Residence Clubs  
offered at one month, seven weeks or own  
whole ownership in our Executive Residence Club*

6803 Thomas drive - Panama City Beach, Florida 32408

888.788.5860 [www.infinityblu.com](http://www.infinityblu.com)



This advertising is being used for the purpose of soliciting sales of fractional interests. Oral representations cannot be relied upon as correctly stating representations of the developer. For correct representations make reference to the documents required by section 718.508, Florida statutes, to be furnished by a developer to a buyer or lessee. Units in this condominium are subject to fractional interest estates. These materials do not constitute an offer or solicitation of any kind and are not intended to be distributed in or constitute an offer in any state or country in which Infinity Blu development group, LLC has not registered to sell property, if required. Drawings, pictures and facilities are proposed and subject to change. Infinity Real Estate by Glick.

a few  
minutes  
with...

Paul Suke



I am from Montreal, Canada, or through the perception of one Texan that I met several years ago in Dallas, *The Great White North*... where Canadian tribes dress in the indigenous seal pelts, lay down fur traps, and live in condo complexes built of hardened igloo snow! Contrary to that popular Southern belief, Montreal is quite a cosmopolitan city offering culture, wonderful restaurants and amazing festivals.

There is only one drawback: most of this happens during the summer. We either fall into Breezy Autumn or full tilt Dead of Winter (which is during most months with the letter R in them). This is when we consider bringing out the sleds and the team of dogs. Canadians do one of two things with their recreational time in the winter. They brave out into cold to go skiing, snowboarding, dancing or hitting the town—or they simply stay home and hibernate. Even going out for dinner on a Friday night seems laborious on a cold winter's evening.

So you can imagine my enthusiasm in visiting Panama City Beach, with its warm Floridian sun and white sugar beaches, after a long and slumbering Canadian winter. I was invited to visit Panama City Beach by the President of the Beaches Chamber, Debi Knight, to promote our new technology called **Virtual Paper**, which integrates the printed Official Vacation Planner into a dynamic and environmental online solution.\*

As soon as my plane arrived in the tiny Panama City Airport I stepped outside to feel the vibe of this southern air and a magic in the wind that seduced my spirit. It's that feeling of well being, when nature is in harmony with its manmade surroundings. There was a sense that nothing had been frozen here before, except maybe a gator's gaze when it looks at you as if you're a big steak sandwich! There was this faint airy jazz music playing by the outer entrance, which soon became the soundtrack to my first acquaintance with this city.

A man at the airport was walking opposite my direction and smiled and said hello to me. Coming from a country where people never say hello to complete strangers, I returned a reluctant hello, and soon followed with a thought that he may be taking a trip up Brokeback Mountain. That thought was soon replaced with what I have been hearing so much about from the team at the Chamber, the proverbial sentiment of *Southern Hospitality*.

The next couple of days I was given the royal tour of Panama City Beach, and the Chamber team showed me what true Southern Hospitality is. We did everything from visiting the beautiful Gulf of Mexico to sucking the juice out of crawfish and handshaking a large sea turtle, right down to having a staring contest with an alligator. I found the warmth in the locals to be part of the charm that intertwines with the warmth and beauty of Panama City Beach. I was left with a lasting impression of calm and serenity balanced with the bustle of friendly tourists staying at resorts nestled by the shores of a stunning body of water so affectionately known as the Emerald Coast. Panama City Beach

stands to become a world-class resort. This is not another Miami Beach! This city should carve out and boast its own unique culture and attractions, like no other resort town in the country.

"There was a sense that nothing had been frozen here before, except maybe a gator's gaze..."

I have captured a big memory jar of sun, white beaches and radiant sea—North Florida ecology that will keep me warm for many winters to come. And if my spirit ever succumbs to the cold Canadian winds, I will jet back down to meet with that warm Panama City Beach Southern Hospitality faster than you can say "Hotter than Georgia Asphalt!"

\*Paul Suke is Executive Vice President of Virtual Paper, a Canadian-based division of the interactive media giant Tree Technologies. The company transforms printed publications to online, interactive material, giving the User a tactile and immediate experience through Flash animation, flip-page simulation, hot-spot direct links and fun sound clips. Visit [www.myvirtualpaper.com](http://www.myvirtualpaper.com) for more information.

*Different by Design*



**OPEN FOR YOUR ENJOYMENT**

**Reflections at Bay Point**

<i>Private</i>	Located within the gates of Bay Point Resort with its abounding amenities.
<i>Pristine</i>	Views of both the Bay and Gulf of Mexico.
<i>Perfection</i>	World class golf courses, new Nicklaus Design Course and Meadows Course, Marina, Tennis, Casual & Fine Dining, and a full service spa and salon, <i>Serenity at Bay Point</i> .

*Make your dream a reality...*

Call Wanda or Joe today at 1-866-388-6588.  
**MODEL OPEN, COME VISIT!**  
[www.ReflectionsAtSterling.com](http://www.ReflectionsAtSterling.com)



# MEMBER NEWS

## Irene & Company

At Irene & Co. we strive to provide the highest quality shopping experience possible. We offer quality merchandise at competitive prices. With our constantly changing inventory you are sure to find something new and unique each time you visit.

We carry popular name brands such as Vera Bradley, Brighton, i can too, Havaiana, Lady Primrose, Nic + Zoe, Michael Stars and many more! We have great gift items and have recently added Banana Bay and BambooCay quality



Irene & Co. at the Shoppes at Edgewater

resort wear. We offer a large selection of jewelry, including exquisite Swarovski crystal pieces and an extensive collection of Sterling Silver.

We are conveniently located in the Shoppes at Edgewater and hope you will stop in soon. Allow our customer service experts to show you an unparalleled shopping experience. Call (850) 236-7848 for more information.

## Gulf Coast Woman's Club Wins #1 Club in State of Florida

Gulf Coast Woman's Club of Panama City returned from the Florida General Federated Woman's Club Spring Awards Conference in Orlando



Gulf Coast Woman's Club of Panama City

the big winner again. For the second consecutive year they are the #1 Club in the State of Florida, besting the 184 Florida Clubs represented at the Conference. The Club's 146 members are excited that their dedication to making our community a better place to live has earned them this award four times: in 2000, 2003, 2005 and now 2006. The Club's commitment to community involvement continues with a variety of projects and programs for 2007.

## Chris Patterson Named As Top Florida Lawyer

Local attorney and Greater Panama City Beaches Chamber of Commerce member, Chris Patterson, has been named by *Law & Politics* magazine as a "Super Lawyer" for 2007. This

is the second such award in as many years.

Super Lawyers names Florida's top lawyers as chosen by their peers and through the independent research of *Law & Politics*. 2007 Florida Super Lawyers is based on the survey of

more than 44,000 lawyers across the state. The goal was to select as Super Lawyers the top 5 percent of Florida attorneys in more than 60 practice areas.

*Law & Politics* performs the polling, research and selection of Super Lawyers in a process designed to identify lawyers who have attained a high degree of peer recognition and professional achievement.

Each year *Law & Politics* sends a ballot to active lawyers in the state or region who have been in practice five years or more. The ballot asks lawyers to nominate the best attorneys they've personally observed in action.

Chris Patterson is a Board Certified Criminal Trial Lawyer, as recognized by both the Florida Bar Board of Legal Specialization and National Board of Trial Advocacy since 1995.

## Ambassadors ▶

Sharon Rohm from Resort Realty, Inc. (right side) received her White Ambassador Badge in early May; Irene and Ron Phillips from Irene & Co. received their Gold Ambassador Badges.



Super Lawyer Chris Patterson

## 20th Anniversary Island Luau

June 22, 2007, Presented by Comcast

Hundreds of Chamber members attended the Chamber's 20th Anniversary Island Luau on a tranquil June evening at Marriott's Bay Point Resort. Going back twenty years, Chairman of the Board David Powell recognized the past Chairmen and Presidents—a number of whom were present at the party. Guests enjoyed a tropical buffet, steel drum music and a fun video highlighting clips of past Chamber events.

Photos by SkyBlue Images, [www.skyblueimages.net](http://www.skyblueimages.net).



President Debi Knight with Chamber Chairmen (from left): Current Chair David Powell, Russ Smith (2005-2006), Debi Knight, Deborah Hunt (97-98, 2003-2005), Kevin Brackins (92-93), Lou Alessandrini (89-90), and John Gheesling III (99-2000).



*Find Peace...*

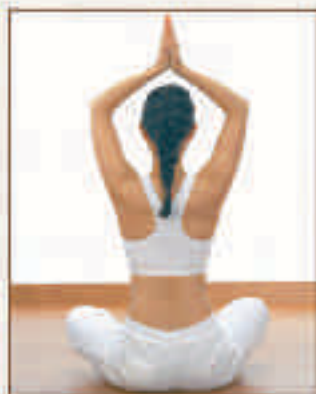

*Find Beauty...*



*Find Serenity...*



Join us for the region's premier, Full Service Spa and Salon Experience. This unparalleled 12,000 square foot, state-of-the-art luxury facility is located right here at the Bay Point Marriott Golf Resort & Spa. Come enjoy all of the comforts that you deserve.

MARRIOTTBAYPOINT.COM 850.236.6028 PANAMA CITY BEACH, FLORIDA

*S*  
**SERENITY SPA**  
*at bay point*  
FULL SERVICE SPA & SALON

Who knew "hazards" would be so beautiful?



*Bay Point*  
GOLF RESORT & SPA  
**Marriott.**

Panama City Beach, Florida

- Two Championship Courses
- Only Nicklaus Designed Course in NW Florida
- *Nicklaus Course* - 7,100 Challenging Yards
- *Meadows Course* - 6,913 Formidable Yards
- Golf Club Rentals & Vacation Packages Available



For information on our Tee Times call **850.235.6950** or visit us online at [www.marriottbaypoint.com](http://www.marriottbaypoint.com)  
Marriott Bay Point Resort - 4200 Marriott Drive - Panama City Beach, Florida 32408

# MEMBER NEWS

## The Power of Entrepreneurial Spirit

The word *entrepreneur* originates from the French word *entreprendre* which means "to undertake." Entrepreneurs appear in different sizes, shapes and strengths in every community. From the local law office or hair salon to the franchised restaurant or daycare center; behind each of these businesses is an entrepreneur.

Some of these entrepreneurs seek to build a huge worldwide business while others seek to be the best business in their small pond. Some entrepreneurs like to start new businesses, sell them, and move to the next venture; some want a business to run for their entire career.

Famous entrepreneurs are often associated with "newness." They provide us with new products (Bill Gates, Microsoft),

new production methods (Henry Ford, Ford Motor Company), new markets (Sam Walton, Wal-Mart) and new forms of organization (Sergey Brin, Google). While we all now recognize these famous entrepreneurs and their contributions to our country and our economy, each of them started as a small business. They were able to build their respective enterprises due to their abilities to envision their success, to think creatively, to believe and trust in themselves and to maintain a "never give up" spirit.

This entrepreneurial spirit is strong in our community. In your everyday life, look at the number of new business enterprises that are springing up in our local economy. **The entrepreneurial spirit that lives in the entrepreneurs behind these enterprises will provide 70% of the new jobs, 70% of our goods and services, 70% of the business tax base and therefore 70% of our dreams as a community.**

As a fifth generation small businessman-farmer, Congressman Allen Boyd knows the rewards and concerns unique to small business owners. "Small Businesses are the backbone of the American economy," Boyd stated. "Today, the values of American independence and resourcefulness are embodied in the entrepreneurial spirit that lives in each and every small business owner."

Join Congressman Allen Boyd for the 5th Annual **Entrepreneurial Spirit Conference** on Friday, July 20 from 8:30am-1pm at Gulf Coast



Congressman Allen Boyd

Community College. The conference is co-sponsored by the Small Business Development Center, Veteran's Business Outreach Center, Bay County Chamber of Commerce, Greater Panama City Beaches Chamber of Commerce, Opportunity Florida, and Gulf Coast Community College.

The common thread between entrepreneurs is the ability to see a problem that needs to be solved, the ability to take and assume risks, and the spirit and determination to succeed.

## Hope For The Hopeless

Rodney and Beth Love, founders of Hearts of Love,

Inc., worked in Josh McDowell's international ministry in Russia for 12 years. In that time, they saw first-hand the deplorable conditions in which children existed as they lived in the orphanages. We have found in speaking with other ministries, it is the same all over the world.

**Hearts of Hope International**, one of the Hearts of Love ministries, is a non-profit, 501c3, privately owned, local children's home that temporarily houses orphans from around the world that need major medical care. Our goal is to help provide that medical care in an efficient manner while giving these precious children the love that they normally would never have. We will also minister to orphans in our care through summer camps, retreats, and time spent with Christian families.

Hearts of Hope International now has a 50 year lease with

Bethlehem Camp just north of Bonifay for 2.5 acres which is part of their 100 acres. Once we have raised the funds to build the children's home

and clinic, we will begin to bring these special children in for care. We have use of the camp 11 months out of the year, and set up programs now for retreats, camps, and special events. One of those events is Camp 2007. We are bringing 9 Russian children in from Kaliningrad to share an American church camp with local youth groups for the month of July.

Your sponsorships for events like our Celebrity Golf Challenge Dinner Cruise on September 24th, as well as the auction items you donate, will go a long way toward helping us build that Children's Home. For more information about Hearts of Hope International, Inc. visit [www.HeartsOfHopeInt.org](http://www.HeartsOfHopeInt.org), call (850) 234-0260, or email us at [PamHeartsOfHope@aol.com](mailto:PamHeartsOfHope@aol.com).

## Eventide is the West End's Newest Coastal Community

Developer Broad Street Partners, LLC and Playground Destination Properties Inc., a world leader in real estate sales and marketing, unveil Eventide, Panama City Beach's newest residential community.

Eventide is located a short bike ride from the beach. This coastal community will have 212 spacious vacation condominium homes with one, two and three bedrooms, mixed with a limited number of townhomes. Eventide's blend of classic styles incorporate a British West Indies design with architectural references to Key West, St. Augustine, Rosemary Beach and old Jacksonville.

The 22-acre community will have nearly one mile of bicycle paths and winding walkways leading to the central clubhouse, complete with a fitness room, game room, club room and media room. Eventide will also have two pools and approximately 15,000 square feet of boutique retail shops, sidewalk cafes

*Continued on Page 29*



Panama City Beach's newest coastal community, Eventide, will have 212 residential condominiums, bicycle and walking paths and more than 15,000 square feet of shops and restaurants.





**CARILLON BEACH**  
RESORT & SPA

*A Member of the ClubCorp Family*

**OPENING JULY 2007**

- 3900 feet of stunning white beachfront, accessed by 7 beach walkovers
- 4 swimming pools as well as tennis courts and playground
- Restaurants and Shops located steps from the lobby of the Inn
- World renowned championship golf courses nearby
- State of the art fitness center & spa opening early 2008
- Located on Highway 98, at the border of Bay and Walton Counties

*Now accepting reservations*

**866.668.7803**

114 Market Street  
Carillon Beach, FL 32413  
[www.carillonbeachresort.com](http://www.carillonbeachresort.com)

**This is Lake Merial**



**LAKE MERIAL** is where egrets stroll along the pristine shoreline, stopping only to dip their heads into the cool, clean water.

In an area of Northwest Florida known for its distinctive, unspoiled natural features, this lakeside community is minutes removed from the clog of constant traffic.



13400 Highway 77 Lake Merial, FL 32409

(850) 265-6350

(877) 266-6350

[WWW.LAKEMERIAL.COM](http://WWW.LAKEMERIAL.COM)



Firefly...the lighting of a new era in fine dining.

# Dining Out



by Marta Rose



Nestled in the Shoppes at Edgewater, Firefly is Panama City Beach's newest fine dining experience. From the moment I walked through the door I knew this was no ordinary beach eatery serving the usual beach fare. A beautiful waterfall adorning the wall behind the bar creates a "Wow Factor" upon entering the front lounge. An adjoining lounge with sofas and live music on Thursdays and Saturdays adds a tranquil and sumptuous feel to Firefly's stylish environment. And keep walking...the biggest Wow Factor is yet to come: A huge oak tree – adorned with fireflies throughout – stands smack dab in the middle of the dining room. A description in words doesn't do this vision justice...you just have to go there and see for yourself.

Many of the crew came from Canopies, and the service is friendly, professional and competent. Chef Shelley Cooper, formerly of 30-Degree Blue, has created a menu that tops the charts in cutting edge. "I wanted to create food that is approachable and delicious," she says of the beautiful ensemble of fine fare. Everything I sampled at Firefly was a notch above "really good." Which is to say, simply, they got it right.

We began the journey with an aperitif of martinis. The **Espresso Martini** was thick and rich, cold, and not too sweet (over-sweetness seems to be a common mistake with martinis). The **Pineapple Marini** was refreshingly fruity and mellow. Our **Tempura**



**Fried Apalachicola Oysters** were light and tender, served with a tangy cocktail sauce and an assembly of pickled parsnips, shallots, carrots, snap peas and red endive. The **Tuna Nicoise**, a scoop of sushi-grade rare tuna, was drizzled with basil oil and had a slightly savory, nutty finish. We sampled a bowl of smooth-as-silk **Carrot Ginger Gazpacho** swirled with a biting red pepper coulis, and garnished with a steak kabob. The vegetables and herbs that went into this cool concoction were so fresh the flavor spanked my taste buds, and the oversized white porcelain bowl added a cartoon-like whimsical flair to the presentation. Next came the **Hydroponic Salad**...butter lettuce underneath a confetti of strawberries and goat cheese, trickled with a warm brown butter pecan dressing.

Our lavish meal continued with two exuberant entrees, both served on giant white porcelain platters that matched the fun soup bowls. **Grouper "In The Sac"** was

served with toasted almond rice pilaf primavera, steeped with butter-poached lobster sauce, and baked in a parchment sac. The **Bacon Wrapped Gorgonzola Stuffed Pork Chop** with charred peppers, caramelized onions and sweet tomatoes was infused with a subtle orange essence, and served alongside red skin potato hash. We shared the succulent **Twice Baked Lobster Mashed Potatoes**; a

description of this dish cannot represent the eye-rolling rapture it creates. With such delicious decadence one cannot possibly say no to dessert...and we didn't. We sampled the **Key Lime Icebox Pie** with gingersnap and macadamia crust, mile high meringue and warm coconut cream, which was divine. And check out the **Hot Chocolate Souffle Cake** if you are a chocolate lover, served with chocolate ganache and a trio of homemade ice creams.

Firefly is located in the Shoppes at Edgewater at 535 Beckrich Road in Panama City Beach and is open nightly from 5:00 pm. Reservations are recommended and appropriate attire is appreciated. Check out "Tini Tuesday" with \$5 Stoli martinis. Call (850) 249-FFLY (3359) or visit [www.fireflypcb.com](http://www.fireflypcb.com).



Ready to have your restaurant reviewed?  
Call Marta Rose at the Chamber, 235-1159.





# NEW FLORIDA LIVING AT AN OLD FLORIDA PRICE

Now you can have it all:

A place on the water with your boat docked at the marina. A lazy hammock on the balcony overlooking 1500 feet of shoreline. Sunsets across a natural lagoon. A classic slice of Old Florida living more affordable than you could imagine, now conveniently available on St. Andrews Bay, where Panama City meets easy-goin' Parker on the Emerald Coast. Spacious bayfront residences offered at exceptional 1/8 fractional ownership opportunities. Maintenance-free living. Marina. Beaches. Pool. Clubhouse. Freedom. It's the new way of living in classic Old Florida style.



LIVIN' LIKE A LOCAL & LOVIN' IT

STOP BY OUR DISCOVERY CENTER AT:  
6394 EAST HIGHWAY-98 • PANAMA CITY, FL 32404  
888-808-9840  
SECLUSIONBAYFL.COM



This offering not valid in states not registered.



# GRAND PANAMA RESORT

Hutchison Boulevard, Panama City Beach

## Another Broken Egg Cafe



When it comes to breakfast or lunch, we offer a totally egg-ceptional experience!

Great Food... Affordable Prices  
Warm & Inviting Atmosphere  
(850) 249-2007

OVER **25,000** SWIMSUITS!



## Beach Scene

10059 HUTCHISON BLVD, PCB, FL 233-1662

# BOWYER-SINGLETON

Established in Florida in 1972 ENR "Top 500 Design Firm"

From our new Panama City Beach office location, Bowyer-Singleton now provides full service professional planning, engineering and surveying & mapping for land development and transportation related projects throughout Northwest Florida.

**UNSURPASSED QUALITY PRODUCTS AND SERVICES, AN EXPERIENCED LOCAL STAFF AND OUR USE OF ADVANCED TECHNOLOGY DISTINGUISH US IN OUR INDUSTRY.**

Phone: 850-233-6950 Fax: 850-233-6980  
17842 Ashley Drive, Panama City Beach, Florida 32413

Corporate Headquarters, Orlando  
Deland - Ocala - St. Augustine - West Palm Beach



Celebrating 35 Years in Florida!



Sunday Brunch 11am to 2pm

Casual Fine Dining

Open 4pm Daily

13528 Front Beach Rd., Panama City Beach, FL 32407  
(850) 249-WINE or (850) 249-BEER

# Biz Spotlight **deltacom**

....So simple, it's genius!

**D**eltacom's history dates back more than 100 years. The company's mission is the same today as when it first opened its doors—to be the premier provider of full-service, integrated telecommunications. Deltacom is your one-stop provider to help simplify your communications needs—single provider, multiple services, one invoice, satisfaction guaranteed.

- ◆ Are you a small business seeking local voice lines?
- ◆ A bank seeking a long distance or data provider?
- ◆ A hospital seeking the peace of mind in knowing your data is securely archived and stored?
- ◆ A wireless carrier seeking operator services?

**Simpli-Business** is flexibility to choose the office solution that best fits your business:

- ◆ NEC Phone System - Scalable and feature rich with voicemail
- ◆ Lexmark Printers - State of the art multifunction and color laser devices
- ◆ Priority Access to a Dedicated Service Team
- ◆ Single Bill & Contract Format
- ◆ Versatile Communication Platform
- ◆ Flexibility to Adapt to Future, Cutting Edge Technologies
- ◆ Electronic Billing
- ◆ High Speed Internet bursting to 1.2 Mbps
- ◆ 30 Email Boxes and Six Static IP Addresses
- ◆ One Domain Name Registration
- ◆ 5000 Long Distance Minutes with Unlimited LATA Wide Calling
- ◆ One Company Responsible for All of Your Communications Needs

*Ask about additional discounts you may receive as members of the Beaches Chamber!*

## And...

If you elect to use Deltacom, you will be directly supporting the ongoing efforts of the Chamber of Commerce. In the interest of better business, take a closer look at Deltacom and give them a call today. Contact the Dothan office at (334) 836-4900, or the Pensacola office at (850) 472-6600.



*For Quick, Accurate, Real Estate Closings  
Call One of Our Offices Today!!*

*Panama City- 850-763-8426*

*Lynn Haven- 850-265-5656*

*Panama City Beach- 850-235-2685*

*Title Plant- 850-769-1641*

*We Appreciate Your Business!*

## THINK BACK



**EVENTIDE**

WEST END • PCBEACH

Remember spring break  
and long summer vacations  
in Panama City Beach?  
Fun. Freedom. Total relaxation.  
Days that seemed to stretch  
into forever. Life at your pace.

**Own it all again.**

Eventide Coastal Residences  
REAL • HONEST • LIVING  
West End • PCBeach

**888.617.7619**  
[eventideflorida.com](http://eventideflorida.com)

**Playground Destination Properties Inc.,  
Licensed Real Estate Broker.** This is not an offer to sell, nor a solicitation of an offer to buy, to residents of any state or province in which restrictions and other legal requirements have not been fulfilled. This advertisement is void where prohibited by law. Oral representations cannot be relied upon as correctly stating the representations of the developer. For correct representations, please make reference to this ad and to the document required by Section 718.503, Florida statutes, to be furnished by the developer to a buyer or lessee. Developer reserves the right to make any modifications as deemed necessary.



# RIVERCAMPS®

THE  
*Crooked Creek*

*A residential preserve  
on West Bay*



The ultimate getaway, RiverCamps® on Crooked Creek is a 1,500 acre community carefully nestled in a secluded wooded preserve along the sparkling waters of Crooked Creek, and the spectacular 18,000 acre expanse of West Bay

North on Hwy. 79 right on Hwy. 388 drive 2 miles

**FOR SALES INFORMATION**

**CALL 850.636.7777**

**WWW.RIVERCAMPS.COM**

© 2007 The St. Joe Company. "JOE," "St. Joe," "RiverCamps" and the "Taking Flight" design are service marks of The St. Joe Company. The availability of St. Joe property (through any of its affiliates or subsidiaries) is subject to change without notice. Access to this property is prohibited without the express consent of St. Joe or its agency. The above shaded drawing of the State of Florida is provided to depict only the general location of the property being advertised herein and is not intended to represent either the holding of The St. Joe Company or its affiliates nor any specific lands being offered for sale by The St. Joe Company at this time. St. Joe makes no representation, warranty or guarantee as to any particular use or development allowed on any particular property, rather all properties are subject to federal, state and local governmental rules and regulations governing land use, permitting, building and zoning requirements and restrictions and may be subject to covenants, conditions and restrictions of St. Joe. This does not constitute an offer to sell real property in any jurisdiction where prior registration or other advance qualifications of real property is required. Maps shown are not to scale. Void where prohibited by law. Equal Housing Opportunity.



## Friday at the Beach

with Paris Janos of WJHG Channel 7

**July 13, 2007**

**7:30-9:00AM Edgewater Beach Resort**

*Guest Speaker: Ibis Lake Development*

*Sponsored by*



**August 10, 2007**

**7:30-9:00AM**

**Edgewater Beach Resort**

*Guest Speaker: Mel Leonard, Community Redevelopment Agency*

*Sponsored by*



**DRMP**

**Call the Chamber to RSVP at 235-1159**

## Get Informed at Friday at the Beach

House Representative Jimmy Patronis, Jr. gave Chamber members an overview of the 2007 Legislative Session and how it affects our local community, at the Beaches Chamber's **Friday at the Beach** breakfast on May 11th at Edgewater Beach Resort. The event was sponsored by Vision Bank, Gulf World and Emerald Waste Services.

On June 8th, Kim MacLean from VISIT FLORIDA, the official tourism marketing corporation for the state of Florida, provided an overview of current VISIT FLORIDA programs and future opportunities to help businesses reach the millions of visitors that come to Florida each year. The event was sponsored by VISIT FLORIDA along with Ritz Food Stores and J.B. Flooring of Florida.

On July 13th the developers of Ibis Lake will share



Kim MacLean from VISIT FLORIDA, the official tourism marketing corporation for the state of Florida.



Friday at the Beach on May 11th with (from left): State Representative Jimmy Patronis, Jr., Chamber President Debi Knight, Incoming Chairman Al McCambry and David Powell, Chairman of the Board.

details of this Old World-style village, opening soon, with mid-20th Century coastal cottages of the Deep South. On August 10th join Mel Leonard at Friday at the Beach for an update on the Front Beach Road CRA (Community Redevelopment Agency). Both events will be held at Edgewater Beach Resort; call the Chamber at (850) 235-1159 for more information.

# Calendar of Events

## July & August 2007

**July 3** Tuesday  
County Commission Mtg  
9:00 am  
Panama City Hall

**July 3** Tuesday  
12@12 Luncheon  
12:00-1:00 pm  
Location tbd

**July 5** Thursday  
Executive Board Mtg  
12:00 noon  
Peoples First Bank

**July 10** Tuesday  
TDC Meeting  
9:00 am  
City Council Chamber

**July 11** Wednesday  
Board Meeting  
3:00 pm  
Vision Bank

**July 12** Thursday  
City Council Meeting  
6:00 pm  
City Hall Annex

**July 13** Friday  
Friday at the Beach  
7:30-9:00 am  
Edgewater Bch Resort

**July 17** Tuesday  
County Council Meeting  
9:00 am  
Panama City Hall

**July 10** Tuesday  
TDC Meeting  
9:00 am  
City Council Chamber

**July 24** Tuesday  
Airport Authority Meeting  
10:00 am  
Airport Board Rm (2nd FL)

**July 26** Thursday  
City Council Meeting  
2:00 pm  
City Hall Annex

**July 31** Tuesday  
EDC Meeting  
3:00 pm  
Vision Bank

**August 2** Thursday  
Executive Board Mtg  
12:00 noon  
Peoples First Bank

**August 7** Tuesday  
County Commission Mtg  
9:00 am  
Panama City Hall

**August 7** Tuesday  
12@12 Luncheon  
12:00-1:00 pm  
Location tbd

**August 8** Wednesday  
Board Meeting  
3:00 pm  
Vision Bank

**August 9** Thursday  
City Council Meeting  
6:00pm  
City Hall Annex

**August 10** Friday  
Friday at the Beach  
7:30-9:00 am  
Edgewater Bch Resort

**August 14** Tuesday  
TDC Meeting  
9:00 am  
City Council Chamber

**August 21** Tuesday  
County Commission Mtg  
9:00 am  
Panama City Hall

**August 23** Thursday  
City Council Meeting  
2:00 pm  
City Hall Annex

**August 23** Thursday  
After Hours Mixer  
5:30-7:30 pm  
Capt. Anderson's

**August 28** Tuesday  
Airport Authority Mtg  
10:00 am  
Airport Board Rm (2nd FL)

**August 28** Tuesday  
TDC Meeting  
9:00 am  
City Council Chamber

**August 28** Tuesday  
EDC Meeting  
3:00 pm  
Vision Bank

***Chamber After Hours***  
***Capt. Anderson's***  
5551 North Lagoon Drive, Panama City Beach  
**Thursday, August 23, 2007, 5:30 to 7:30 pm**  
For Members and Guests Only  
*Sponsored by*  
*Century 21 Ryan Realty, Bay Bank & Trust, Emerald Waste Services*

## KICK BACK



A private beach club on the world's most beautiful beach. Sparkling pools and outdoor kitchens. It's Southern hospitality, the charm of the British West Indies and a laid-back touch of Key West. It's the Caribbean you can drive to.

**Panama City Beach's only opportunity to own it all.**

Eventide Coastal Residences  
REAL • HONEST • LIVING  
West End • PCBeach

**888.617.7619**  
[eventideflorida.com](http://eventideflorida.com)

**Playground Destination Properties Inc., Licensed Real Estate Broker.** This is not an offer to sell, nor a solicitation of an offer to buy, to residents of any state or province in which restrictions and other legal requirements have not been fulfilled. This advertisement is void where prohibited by law. Oral representations cannot be relied upon as correctly stating the representations of the developer. For correct representations, please make reference to this ad and to the document required by Section 718.503, Florida statutes, to be furnished by the developer to a buyer or lessee. Developer reserves the right to make any modifications as deemed necessary.

# AROUND TOWN

*Updates on Community, Governmental Affairs, Workforce & Military*

## Community Update

*Mayor Gayle Oberst,  
City of Panama City Beach*

Work on the new K through 8 school located adjacent to Arnold High School is progressing. Ground clearing was in April and May and the school should be ready for students in the fall of 2008.

New restaurants including Another Broken Egg (Grand Panama) and Panera Bread (Pier Park) are providing great new places to enjoy meals and Willy's Pier Bar (Pineapple Wills latest adventure) gives the blues and jazz lovers a great place. Opening in May, the Grand Theater (Pier Park) with its sixteen screens will seat about 3,000 people and is really state-of-the-art.

A number of new businesses are expected to begin building in the area surrounding the Parkway and Alf Coleman/Beckrich. CVS has plans for building on the southwest corner of Alf Coleman and the Parkway while a hotel and restaurant are

planned for the north side between Beckrich and Alf Coleman. Colonial Bank and McDonald's will be built on the Parkway north of Lowe's.

In Pier Park, Dillard's and JCPenny's stores are working through their permits and getting the infrastructure in place. Walls have been erected and the section of the mall nearest the Pier is taking form. Some of those retailers/restaurants will be opening in the late fall and others early spring. Concerts in the park each Thursday night will take place June - August. The concerts have been a great success with hundreds attending.

The building and planning department and the planning board of the City are working on updating the comprehensive plan. Tallahassee requires that the plan be reviewed and updated in each five to seven year timeframe. They are also reviewing new land development codes for presentation to the Council. It is an opportunity for input from the community and business leaders.

In June, Gayle's Trails was recognized by the Secretary of the U.S. Department of the Inte-

rior as one of the "40 New National Recreation Trails." The National Recreation Trails are components of the National Trails System and recognize already existing trails that connect people to resources and improve their quality of life.

## Haney to Launch Construction Technology Academy

*Kimberly Bodine, Executive Director,  
Gulf Coast Workforce Board*

In order to meet the workforce needs of the construction industry, Haney Technical High School has partnered with the Gulf Coast Workforce Board and other business and community partners to launch a Construction Technology Academy. Haney is currently accepting students into the program with the first initial class scheduled to start in August. The Academy is open to any student enrolled in a Bay County high school.

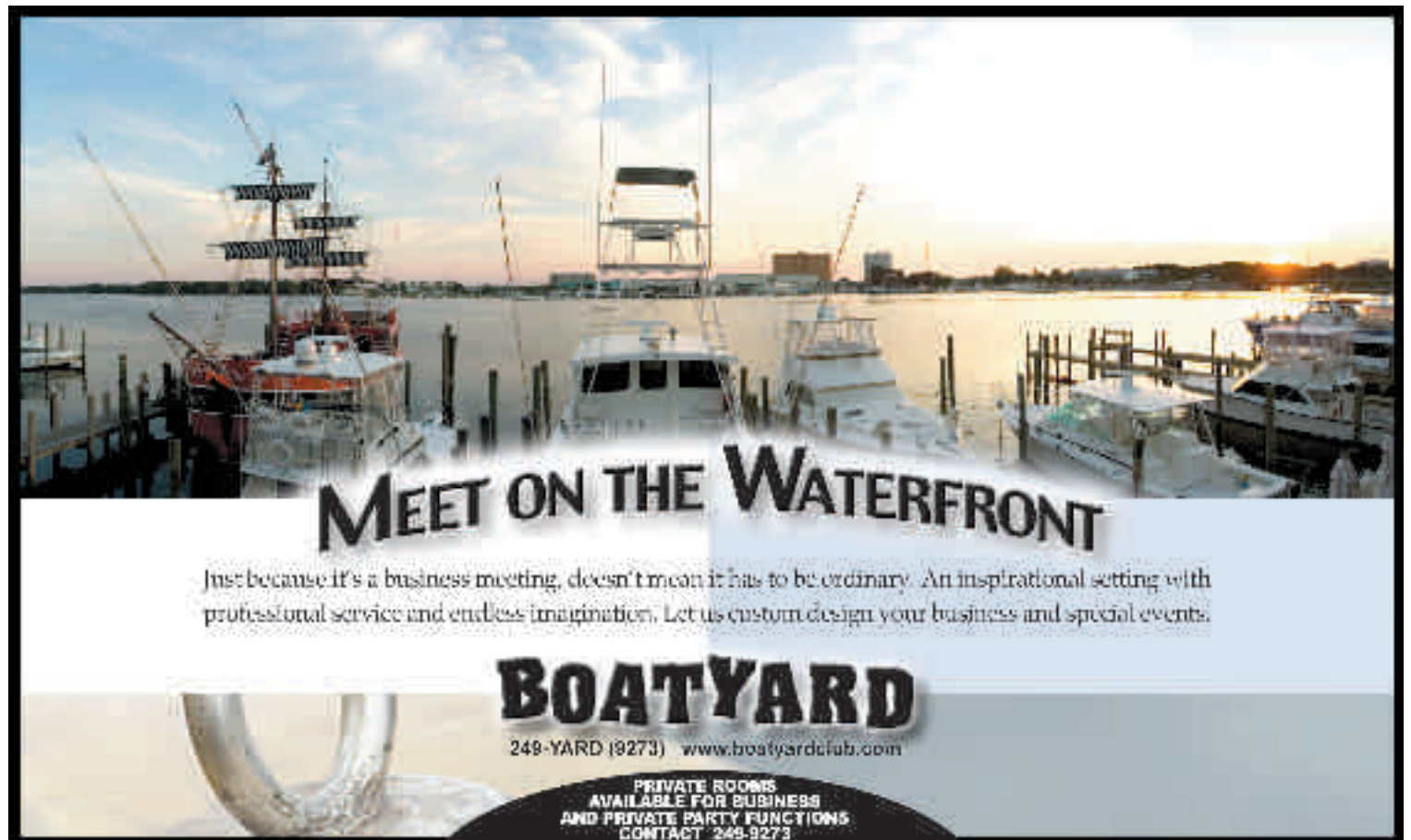

**MEET ON THE WATERFRONT**

Just because it's a business meeting, doesn't mean it has to be ordinary. An inspirational setting with professional service and endless imagination. Let us custom design your business and special events.

**BOATYARD**

249-YARD (9273) [www.boatyardclub.com](http://www.boatyardclub.com)

PRIVATE ROOMS  
AVAILABLE FOR BUSINESS  
AND PRIVATE PARTY FUNCTIONS  
CONTACT 249-9273



# COME BACK



EVENTIDE

WEST END • PCBEACH

Eventide. A relaxed resort community tucked away in Panama City Beach's upscale West End. For your permanent residence, your seasonal escape, or that dream vacation home, Eventide is the right move, the right place, the right now.

Own life to the fullest.

Eventide Coastal Residences  
REAL • HONEST • LIVING  
West End • PCBeach

888.617.7619  
[eventideflorida.com](http://eventideflorida.com)

**Playground Destination Properties Inc., Licensed Real Estate Broker.** This is not an offer to sell, nor a solicitation of an offer to buy, to residents of any state or province in which restrictions and other legal requirements have not been fulfilled. This advertisement is void where prohibited by law. Oral representations cannot be relied upon as correctly stating the representations of the developer. For correct representations, please make reference to this ad and to the document required by Section 718.503, Florida statutes, to be furnished by the developer to a buyer or lessee. Developer reserves the right to make any modifications as deemed necessary.



The focus of the Academy will be industry certifications, high school graduation, and Florida Career and Technical Certificates. The Construction Technology Academy will offer programs in carpentry, electrical wiring, and welding. Upon completion of the program, students will receive an industry certification through the National Center for Construction Education and Research (NCCER) along with their high school diploma. Welding students will also earn American Welding Society (AWS) certifications. Training to secondary and post-secondary students will be offered during the school day with major emphasis for secondary students. Some adult post-secondary students may enroll in the evening.

The Construction Technology Academy is part of Haney's strategy to develop programs for high growth/high demand occupations. It is partially funded by a grant from Florida's Great Northwest WIRED Initiative.

For more information on Haney's Construction Technology Academy, please contact Eric Johnson at 850-747-5500.

## Local Government Update Bay Solutions

### Bay County

- The final floorplan for the new Emergency Operations Center was due the end of last week. The County expects a groundbreaking in early 2008 and anticipates the construction time to between 12-18 months.
- The Board authorized Mark Bowen, Chief of Emergency Services, to begin negotiations for terms of leasing a local base with Life Net, which is an air ambulance provider.
- The Commission rejected a proposal from the City of Parker to limit the property tax revenue the city could keep for its community redevelopment area. The proposal would have capped the CRA's tax revenue at \$75 million.
- The Board agreed to enter into negotiations with Gulf Coast Electric Cooperative to purchase the company's water and wastewater systems in Southport. The Commission proposed an increase of its wholesale water rate from \$0.90 per 1,000 gallons to \$1.45. A second public hearing is scheduled for the June 19

regular board meeting.

### City of Panama City Beach

- The Council voted unanimously to engage attorney Robert Wright for the purpose of monitoring Florida Public Service Commission's proposed hardening of underground utilities. This will enhance service during storms; however, the cost will ultimately be passed on to the end user. Therefore, it should continue to be monitored.
- The Council followed up on additional Emergency Medical Services. Staff reported they met with Steve Johnson, CEO of Bay Medical Center. Recruiting paramedics and locating adequate housing for the ambulance will be a challenge.

### Panama City-Bay County Airport Authority

- The Airport extended the deadline for construction bids from the six companies deemed eligible by the Airport Authority. This portion of the relocation project includes clearing the land, creating access and perimeter roads and constructing the airport's runways. Currently, bids are due June 21.
- Chandler & Associates are working on the airport appraisal. Staff expects it to be completed within a few weeks.
- Florida Department of Transportation has committed an additional \$67 million in grants for airport relocation. State funding commitments now total \$119 million since the relocation efforts began. This month, FAA committed nearly \$80 million over four years, meeting the Airport Authority's request in full.

## Navy News

*Capt. Hal Harbeson, Commanding Officer  
Naval Support Activity Panama City*

More than 300 Sailors tested their mine warfare proficiency along the shores of Panama City Beach during Gulf of Mexico Exercise May 7-16. This exercise marked the transition of a mine warfare squadron from training to ready-to-deploy status and included surface, air and undersea mine countermeasures operations. Two Canadian ships, the HMCS Goose Bay and HMCS Kingston, participated with the minehunting and countermeasures ships

*Continued on Page 26*

# AROUND TOWN

*Updates on Community, Governmental Affairs, Workforce & Military*

*Continued from Page 25*

USS Blackhawk, USS Devastator, and USS Shrike, and three Sea Dragon helicopters from Norfolk-based Helicopter Mine Countermeasures Squadron 14.

The Mine Warfare Association conference convened at the Marriott Bay Point Resort May 7-10, co-sponsored by the Naval Mine and Antisubmarine Warfare Command and the Naval Surface Warfare Center Panama City. Speakers from the military and industry added insight into development, advances and the overall status of mine warfare to open new avenues of research and development for mine countermeasures.

The Center for Explosive Ordnance Disposal and Diving held its change of command ceremony May 18 when Capt. Gary Windhorst was relieved by Capt. Randall Getman. Capt. Getman's last assignment was Director of Navy EOD Fleet Liaison Unit in Indian Head, MD. Capt. Windhorst' next assignment is Commander, Task Force 56, supporting EOD Forces in the Middle East. Headquartered in Panama City, the CEODD encompasses the Naval Diving and Salvage Training Center here, Naval School, Explosive Ordnance Disposal at Eglin AFB, and training sites in Hawaii and Great Lakes, IL. The enterprise has an annual through-put of approximately 3800 students from all four services, the U.S. Coast Guard, and Allied Nations.

Habitat for Humanity of Bay County dedicated one of the two homes constructed in what was known as "The Sea & Sky Build" on May 19. Located on Center Avenue in Callaway, this project was so named because both the Air Force and the Navy were instrumental in the original blitz build, as well as volunteering on a regular basis throughout the construction process.

The Naval Surface Warfare Center Panama City hosted the Autonomous Underwater Vehicle Performance Demonstration, or AUV Fest, June 4-16, 2007. The AUV Fest featured developing capabilities of unmanned vehicles by the operational Navy, research community, and industry. The Office of Naval Research sponsors the AUV Fest about every 18 months, this being the first one held in Panama City. AUV Fest 2007 was the largest ever, attracting more than 400 participants, including 80 Fleet representatives and teams from government, industry, academia, and foreign military personnel from Australia, Canada and New Zealand.

The Navy Experimental Diving Unit and the Naval Diving and Salvage Training Center were featured recently on an episode of the History Channel's Modern Marvels titled "Deep Sea Salvage" first airing early in May and will likely be rebroadcast in the near future—check your local listings!



Tangled in the red tape of bureaucracy?



We cut through the red tape.

**BAYSOLUTIONS**  
Governmental & Public Affairs Specialists

Armed with years of experience and a network of local and state governmental contacts, we deliver your message to key decision makers. Put our knowledge, experience and expertise to work and save your business time and money.

850.763.4332  
[www.baysolutions.com](http://www.baysolutions.com)

*Banking solutions  
for more than 100 years.*



*People you trust.  
Advice that works.*



**Trustmark  
Bank**

7522 Front Beach Rd.  
Panama City Beach  
230-9800

3400 Marriott Dr.  
Bay Point  
234-2375

220 W. 19th St.  
Panama City  
913-9832

12216 Panama City Beach  
Panama City Beach  
233-1878

Member FDIC

# Cy's Best Buys

**TREASURE ISLAND** ♠️  
2br from \$419k, 3br from \$699k

**STERLING BEACH** ♠️  
Lrg 2br \$625k, 3br \$674k  
4br & PH also available

**SHORES OF PANAMA** ♣️  
Pre-Const. Pricing - Call Now !!!

**SPLASH** ♥️  
1br - \$315,000 2br PH - \$489,000  
2br FURN - \$439,000 3br - \$750,000

**SUNRISE BEACH** ♦️  
Lrg 1br/bunk \$389k  
3br end unit \$685k

**Don't Gamble on your Investment:**  
**Vegas may be Hot, but Panama City Beach is WHITE HOT!**  
**Just like its beaches!**



**Cy McNeil, realtor**

**Buy From Cy**  
[cymcneil@yahoo.com](mailto:cymcneil@yahoo.com)

Voted #1 place to "Still" invest in Real Estate. - Bus.2.0 mag.



**850.896-0318**  
[www.cysbestbuys.com](http://www.cysbestbuys.com)

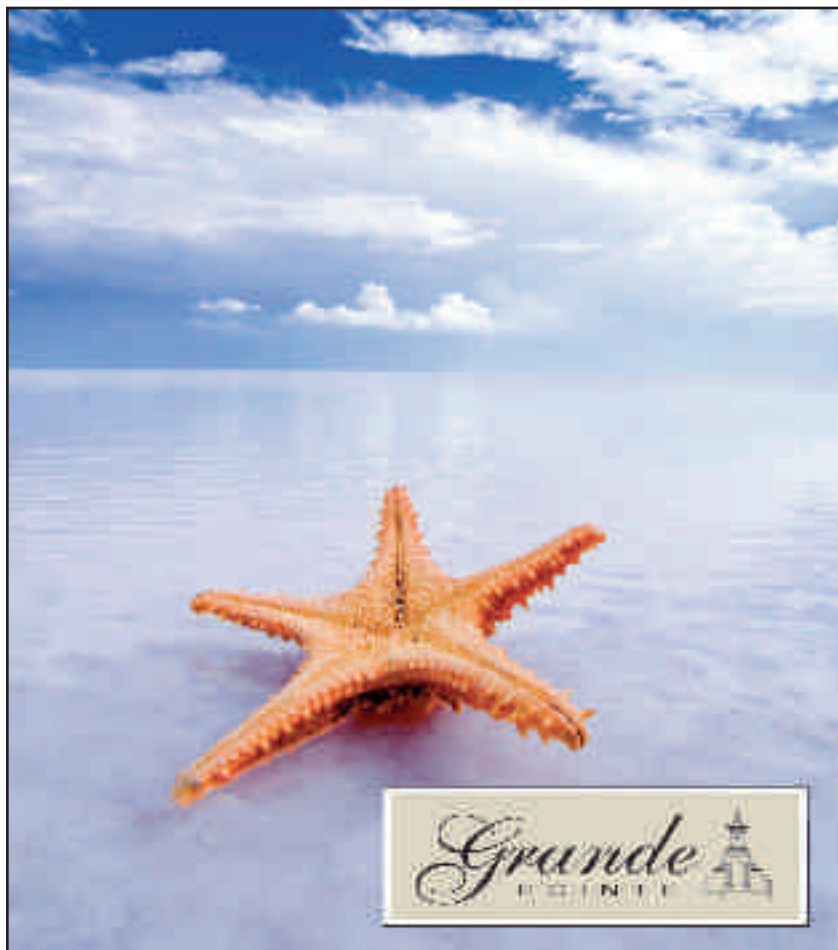

*Experience life on  
 Florida's Emerald Coast.*

Discover a whole new way of life at Grande Pointe. Steps away from inviting white beaches, and just east of Rosemary Beach, Florida, you will discover Inlet Beach's brightest jewel. Located on Lake Powell, a rare coastal dune lake, you'll experience a true residential community only minutes away from Walton County's largest beach access. *Welcome home.*



Find out more by calling us:  
 (850) 231-3010  
 10:00-5:00PM DAILY

OR VISIT US ONLINE AT  
[www.GrandePointeAtInletBeach.com](http://www.GrandePointeAtInletBeach.com)

# GRAND OPENINGS

*and Re-Openings, Groundbreakings & Beautifications*



Irene & Co., 4/18

To schedule a ribbon-cutting or beautification call Tom Mixon at 814-0616 or Skip Alford at 814-4292.



Resort Ready Rooms, 4/18



Gulf Coast Dermatology, 4/19



Joeys Java Juice, 4/25



Moore Bass Consulting, 4/26



Cabana West Apartments, 5/3



Beachside Resorts Realty, 5/8



HD Supply, 5/10



Prudential Shimmering Sands, 5/16



The Fish Box, 5/22

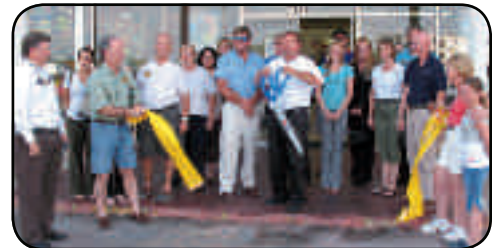

Color Wheel Paints, 5/23



Wave Break Facilities, 5/24



Flyover Dedication, 5-25



Panera Bread, 5/31



Majestic Beach Resorts, 6/7



Cosmetic Vein & Laser Center, 6/14



Splash, 6/19

# MEMBER NEWS

Continued from Page 16

and authentic eateries for owners and guests to enjoy. Additional outdoor living amenities include a private beach club, fully-equipped summer kitchens and outdoor living rooms with fireplaces and event lawns.

Please visit the Discovery Center, Eventide's showplace and information outlet for the local community and future homeowners, located at 22606 Panama City Beach Parkway, or contact (866) 617-7619 or [www.eventideflorida.com](http://www.eventideflorida.com).



There's plenty to do at the Carillon Beach Resort & Spa

## Carillon Beach Resort & Spa is Open For Business

Carillon Beach, an upscale resort community located on the west end of Panama City Beach, is completing its \$56 million renovation. In mid-July Carillon is celebrating the grand opening of its newest addition, the Carillon Beach Resort and Spa, a luxurious all-suite hotel / condominium combination.

The Carillon Beach Inn features 70 one-, two- and 3-bedroom hotel suites elegantly appointed with fully-equipped kitchens, stainless steel appliances and granite countertops. The end-unit hotel suites feature romantic fireplaces in the living area, and outdoor hot tubs. Next door to the Inn are the Sunrise/Sunset Condominiums, 24 three-bedroom condominium units featuring 12-foot ceilings, granite countertops, crown moldings and more. All accommodations look out on beautiful Lake Carillon, and the higher floor units have views of the Gulf of Mexico.

There's plenty to do at the Carillon Beach Resort & Spa! Guests are welcome to recline poolside at our new 20,000 s.f. resort swimming pool (opening in August, one of three community swimming pools), take a short walk or a complimentary resort shuttle to the beach, or go fishing on Lake Carillon. They can also explore Carillon's town center, a New Orleans-style market area and village community filled with a

collection of shops, boutiques and restaurants, including the all-new Waterside Cafe.

Early in 2008, the resort will welcome the opening of a 7,500 square foot spa and fitness center, providing residents and guests on the west end of Panama City Beach with a luxurious spa experience in their backyard.

Resort guests and residents alike are invited to come to the Carillon Village Green Monday nights, when Carillon Beach hosts "Groovin' on the Green," a concert series which is open to the public now through August. For more information call (850) 230- 4809 or visit [www.carillonbeachresort.com](http://www.carillonbeachresort.com).

## Bobby Bowden Frequents the Hombre

Hombre Golf Club here in Panama City Beach is FSU Coach Bobby Bowden's favorite golf

course, according to *Golf Magazine*. On June 25th Coach Bowden and sons Jeff, Tommy and Steve played 36 holes on Hombre's "The Good, The Bad & The Ugly."



Coach Bobby Bowden with Lisa Powell, Director of Marketing and Business Development with the Hombre.

## Chamber Thanks Our Florida Welcome Centers

Every year thousands of Florida visitors and vacationers pass through the state's four major Welcome Centers. The operators at these Centers meet and greet visitors tirelessly from morning until evening, answering their questions, suggesting destinations and outings, and giving out Vacation Planners. On May 25th the Beaches Chamber sent two members of the team, Skip Alford and Tom Mixon in Membership Services, to deliver gift baskets to the operators and personally thank them for all the work they do in helping promote Panama City Beach.

## Leads Groups

The Chamber's two Leads Groups meet twice a month to share business leads and information. We strive to keep our group industry specific, and allow one of any profession to avoid conflict. We invite anybody interested in furthering their careers or business to join us:

**LEADS GROUP A** meets at the Boatyard, 5323 North Lagoon Dr., every 2nd & 4th Wednesday of the month at 12:00 Noon. Erven Sewell (850) 784-0032 or [erwell@copyproductscompany.com](mailto:erwell@copyproductscompany.com).

**LEADS GROUP B** meets at the Boatyard every 1st and 3rd Wednesday of the month at 12:00 Noon. Jared Jones (850) 303-1989 or [jared.jones@knology.com](mailto:jared.jones@knology.com).



Florida's four major Welcome Centers (clockwise from upper left): I-95 near Jacksonville; I-75 near Lake City; Hwy. 231 at the FL-AL State Line; and I-10 near Pensacola.

# MEMBERSHIP REPORT

Tom Mixon & Skip Alford  
Member Services

Even though summer time started with a period of rather dry weather, there is always a reason to celebrate here at The Greater Panama City Beach Chamber of Commerce. I'm sure you'll be delighted to know that your Chamber membership now stands at 1,014 strong!

As fellow members, each one of you should take time to consider that YOU are making it happen when it comes community growth and development. A Chamber of Commerce is only as strong as the vision of its leaders and the support of its members. And speaking of member support, one of our most faithful Ambassadors, Ms. Angela Evans of Innovations Federal Credit Union, is leaving us to relocate with her husband Heath to Birmingham, Alabama. Her service as an Ambassador and as an active member of this Chamber has been exceptional. We wish her and her husband great success in their new journey.



For those of us that remain here to usher in

# AMBASSADORS

Skip Stoltz  
Ambassador Chairman



Another great couple of months here in paradise: Panama City Beach. The Greater Panama City Beaches Chamber of Commerce Ambassador team has a lot going on with all the new businesses coming in at Pier Park—and all over the beach. We continue to be out as a shining light for the Chamber and all its great members, now over 1,000 strong, and we encourage you to get involved for your business.

We would like to give special thanks to our meeting sponsors for May: Fred Bredehorst at the Wingate Hotel, and in June: Rick Ackerman at the Betsy Ann River Boat.

what is most assuredly and exciting future, *stay active* and take advantage of every business opportunity available through your Greater Panama City Beaches Chamber of Commerce.



## New Members

AdVisions  
Bay Wallcovering Etc  
Borderline Graphics, LLC  
Brite Beginnings  
C Technology, Inc.  
C.W. Roberts Contracting, Inc.  
Captain Butch Charters  
Cellular Sales  
Disaster Response Team (DRT)  
Emerald Coast Glass Protection  
Envy  
Faith Christian Family Church  
Fish Box Bar & Grill  
Floridadelphia Cheesesteak &  
Hoagie Factory  
HD Supply – Plumbing  
Hearts of Hope International, Inc.  
Int'l Legal Employment Agency, Inc.  
Lake Merial, Inc.  
Liquid Floors  
Mellow Mushroom  
nexAir LLC  
Panera Bread  
Playa Del Sol Beach Rentals  
Remax Real Estate Center  
Renegade Sports Center  
Seclusion Bay  
Southern Theatres, LLC  
Wine World

Gift Basket Designs - 1  
Gulf Coast Dermatology - 1  
Heyman, Charles - 1  
Homes & Land of Panama City &  
Beaches - 1  
Mimi's Shoo LaLa - 1  
Phelps, Jimmy - 1  
Sunglass World of NW Florida, Inc. - 1  
The Coffee Bean Queens, Inc. - 1  
Two Sisters Custom Boutique - 1  
Wilson, Stephen - 1  
Arlyle Realty & Appraisal Services - 2  
Bark Avenue Pet Salon - 2  
Condo Owner Magazine - 2  
G & W Home Inspections, Inc. - 2  
Gwen Scott - 2  
Humane Society of Bay County - 2  
Panhandle Helicopter, LLC - 2  
Penguin Parlor - 2  
Saltwater Lawn and Landscaping - 2  
SunTrust Mortgage - 2  
The Associates Architects - 2  
The Museum of Man in the Sea - 2  
Waterstone Resorts & Vacation  
Homes - 2  
Bank of America Mortgage - 3  
BellSouth - 3  
Benton Village - 3  
Betsy Ann Riverboat Tours - 3  
Carlton S. Schwartz, DDS, PA - 3  
CK's Secrets, Inc. - 3  
Coastal Property Services, Inc. - 3  
Coastal Weddings - 3  
DP Enterprises - 3  
Emerald Waste Services - 3  
GE Modular Space - 3  
Hatch Mott MacDonald - 3  
Investors Advantage Real Estate - 3  
Navy Federal Credit Union - 3  
Oce' Imagistics, Inc. - 3

Surfside Middle School - 3  
Uncle Ernie's Bayfront Grill - 3  
Al.com. LLC - 4  
Carr, Riggs & Ingram, LLC - 4  
Essentials Salon & Boutique - 4  
Harrison, Rivard, Zimmerman &  
Bennett Chartered - 4  
Labor Ready Worldwide - 4  
Legacy By The Sea Resorts - 4  
Luxury Limousines of Em. Coast - 4  
McConaughay, Duffy, Coonrod,  
Pope & Weaver, P.A. - 4  
Panama City Beach Weddings - 4  
Prestige Resort Properties, LLC - 4  
Sunnyside Beach & Tennis Resort - 4  
Brown Fire Protection - 5  
C Dennis Evans Architect - 5  
Carpet One of the Gulf Coast - 5  
Diver's Den - 5  
Magnum Capital - 5  
Merrimac Resort Condo - 5  
Mortensen, Keith - 5  
The Optimist Club of the Beaches - 5  
Pelican Real Estate - 5  
Steven W. Cox, CLU, LUTCF - 5  
Stroud, Thomas - 5  
The Original J. Michael's  
Restaurant - 5  
WilsonMiller, Inc. - 5  
1st Awards & Engraving, Inc. - 6  
ACE America's Cash Express - 6  
Brown & Brown Insurance - 6  
Capt. Tom Corley & Son Marine  
Surveyors, Inc. - 6  
Edgewater Beach Golf Villa - 6  
Harbour Green Apartments - 6  
Junior Museum of Bay County - 6  
Sonnys Real Pit Bar B Q/Coastal  
Southern - 6  
Venture Out of Panama City Beach-6

Wells Fargo Home Mortgage - 6  
Bay Arts Alliance - 7  
BB&T - 7  
Capt. Jack's Family Buffet - 7  
Emerald Coast Bingo, Inc. - 7  
Home Instead Senior Care - 7  
Hospice of the Emerald Coast - 7  
Marriott Bay Point Resor - 7  
St. Andrews State Park/FI. Dept  
Environmental Protection - 7  
Sterling Companies, LLC - 7  
Better Business Bureau of NW FL - 8  
Compass Marketing, Inc. - 8  
Gulf Beach Baptist Church - 8  
Beachcomber By The Sea - 9  
Panama City Bch. Convention &  
Visitors Bureau - 9  
Burke, Blue, Hutchison & Walters - 10  
Commodore Condominiums - 10  
Emerald Coast RV Beach Resort - 10  
Moonspinner Condominiums - 10  
The News Herald - 10  
Plumb Better, Inc. - 10  
Print Services, Inc. - 10  
Sussex-Bay Foundation - 10  
Berg Steel Pipe Corp. - 11  
Clear Channel Radio - 11  
Coastal Appraisal Services, Inc. - 11  
Coldwell Banker Resort  
Management - 11  
Hutt Insurance Agency, Inc. - 11  
Ms. Newby's Liquors - 11  
Prism Ticket Advertising, Inc. - 11  
Days Inn Beach - 12  
Brian D. Hess - 12  
Holiday Inn Sunspree Resort - 12  
Magic Broadcasting, LLC - 12  
Mariner West Owner's Association - 12  
Paradise Found Resort - 12  
Princess Condo Rental, Inc. - 12

## Renewals

ABATE of Florida, Inc. White Sands  
Chapter PCB -1  
Barks & Bubbles - 1  
Coldwell Banker, Prestige and  
Home Real Estate - 1  
Dr. Myra Reed - 1  
Flamingo Beach Laundry - 1



WHERE  
*Cozy*  
 WILL  
*Cottage*  
 YOU  
*or*  
 SPEND  
*Luxury*  
 YOUR  
*Condo*  
 VACATION?



**DALE E PETERSON VACATIONS**  
 Beach Rentals in Northwest Florida

[www.destinresorts.com](http://www.destinresorts.com) // 800-648-5833



**Condo Packages**  
 Custom Window Treatments  
 Complimentary Design Consultation  
 Pool & Patio • Accents & Art



*Not your ordinary furniture store!*



**SANDCASTLE  
 DESIGNS**

Destin • Panama City Beach



COMPLETE HOME FURNISHINGS CENTER

[www.sandcastledesigns.com](http://www.sandcastledesigns.com)

850-654-4259 10745 Emerald Coast Pkwy W - Destin  
 Across from Silver Sands Outlet  
 850-233-5555 17756 PCB Pkwy - Panama City Beach  
 1.3 Miles West of Hwy. 79

- Summer Breeze Motel - 12
- Early Education and Care, Inc. - 13
- Leitz Office Products - 13
- Bay County Land & Abstract Co. - 14
- Beachbreak By The Sea - 14
- Coldwell Banker-Carroll Realty - 14
- Cox Pools - 14
- Express Lane, Inc. - 14
- First National Bank of NW Florida - 14
- Half Hitch Tackle Co. - 14
- Harrison, Sale, McCloy And Thompson, Chartered - 14
- Holiday Golf & Racquet Club - 14
- KLW Enterprises, Inc. - 14
- Landmark General Contractors - 14
- Royal American - 14
- Sandpiper Beacon Beach Resort - 14
- Seltzer Management Group - 14
- Stephens & Associates - 14
- The Treasure Ship, Inc. - 14
- Tipton, Marler, Garner & Chastain-14
- The Write Place - 14
- Billy's Oyster Bar, Inc. - 15
- Century 21 Ryan Realty - 15
- Cook - Whitehead Ford - 15
- Frank McKeithen, Bay Co. Sheriff - 15
- Goldring Gulf Distributing - 15
- Gulf Glo Banners - 15
- Poole, Eloise - 15
- Sea Dragon Pirate Cruise - 15
- Tommy Thomas Chevrolet - 15
- WPGX TV Fox 28 - 15
- Ace Home Helpers - 16
- City of Panama City Beach - 16
- Hooter's/Gulf Coast Wings, Inc. - 16

- Treasure Island Marina, Inc. - 16
- Animal Hospital of PCB - 17
- Beach Mosquito Control District - 17
- Capt. Anderson's Marina - 17
- Commodore Condominiums - 17
- Deltacom, Inc. - 17
- Edgewater Beach Resort - 17
- Getaway to the Gulf Vacations - 17
- Gulf Power Company - 17
- Montego Bay Seafood/ CET Management, Inc. - 17
- Stephen Myers, D.M.D., PA - 17
- Osprey Motel - 17
- Pirate's Island Adventure Golf - 17
- Schooner's - 17
- United Way of Northwest Florida-17
- Fisher-Brown, Inc. - 18
- Gulf Highlands Beach Resort HOA-18
- Wendy's - 18
- WJHG TV Channel 7 - 18
- Coconut Creek Mini Golf - 19
- Shipwreck Island Waterpark - 19
- Aquatic Realty, Inc. - 20
- Bay Bank And Trust - 20
- Bikini Beach Motel - 20
- Capt. Anderson's Restaurant & Water Front Market - 20
- Chateau Motel - 20
- Continental Condominiums - 20
- Dana's Lock Service - 20
- Edgewater Beach Realty, Inc. - 20
- Peoples First Community Bank - 20
- Pineapple Willy's - 20
- Summerhouse Condominiums - 20
- TECO/Peoples Gas - 20

**No where else but**  
**SHUCKUM'S**  
**OYSTER PUB & GRILL**



☆ Full seafood menu  
 ☆ Perfect for business lunches  
 ☆ Catering for groups of all sizes  
 ☆ Office parties & celebrations

**850-235-3214**  
**15614 Front Beach Rd. exit G off PC Beach Pkwy.**  
**www.shuckums.com Panama City Beach, FL**

**NANTZE SPRINGS**  
 WATER COOLERS & MORE

**"Better Water Bottled Better!"**



**Also Offering:**  
 • Coffee Service • Snacks • Crystal Light  
 Private Label Water

**Home and Office Delivery**  
**For More Information**  
**Please Call: 1-800-239-PURE**



**STORE-IT**  
 Mini Warehouses & Storage

*"Box it...Pack it...Store it!"*

**NOW OPEN**

*"...storing made easy with professional management!"*

We provide 24 hour...  
**Video Surveillance**

We offer...  
**Packing Supplies**

**RV & Boat Storage**

2309 Thomas Drive  
 Panama City Beach, 32408

**850.235.0123**  
**www.store-itpcb.com**  
 Email: StoreItLLC@comcast.net



**A Family Condominium Resort**

Welcome to the World's Most Beautiful Beaches

From sunrise to sunset, The Summerhouse offers the very best Panama City Beach has to offer in two bedroom/two bath condominiums located directly on the sugary white sands of the Gulf of Mexico.

The Summerhouse features two large beachside pools, hot tub, kiddie pool, gazebo, tennis courts, racquetball, shuffleboard and game room.

Fully equipped kitchens including washers/dryers and private patios/balconies with views of the gulf are standard features of all units.

Located on Thomas Drive, The Summerhouse is just minutes away from golf, fishing, scuba diving, attractions, shopping and dining. We invite you to make The Summerhouse your "home away from home."



**The SUMMERHOUSE**  
 6505 Thomas Drive • Panama City Beach, FL 32408  
 Phone: (850) 234-1112 • Fax: (850) 230-8236  
[www.summerhousepc.com](http://www.summerhousepc.com)  
 Toll Free Reservations: (800) 354-1112



# AROUND TOWN

## Bay County's Film Commission

### Julie Gordon, Film Commissioner

The Film Industry continues to make huge strides in Florida's economic impact. The House and Senate voted to appropriate \$75 million in incentives for filmmakers over the next three years. In 2006, 10.3 million dollars was allocated, and completely diminished the first 9 days of the fiscal year. This means that filmmakers are still dedicated to Florida, and are looking for reasons to film in this State.

Panama City Beach and the surrounding area is buzzing with television business and has been working overtime during the first six months of 2007. Productions by the networks and cable stations have all been requesting locations, crew and services. Two reality shows filmed for three consecutive weeks, and one reality show shot for four weeks. E! Entertain-

ment, VH1, The History Channel, UK's Animal Planet, and Court TV have spent many days, and dollars, in Bay County.

And let's also give a hand for HGTV for their variety of shows filmed in Panhandle homes, from Pensacola to St. George's Island. At this time, two features are checking into possibilities of filming their projects here, so this is where YOU come in. Please update your resumes and contact info and forward to the Film Commission at [floridafilmooffice@knology.net](mailto:floridafilmooffice@knology.net) ASAP. Crew and talent info is needed to confirm our capability of being able to support projects that are presented to this office. It's important for the production managers to get in touch with you as soon as they request information, so send your updates today.

*See you in the movies!*

## Art & Culture

### Goldsmith Designer Jewelry

We live in a cookie cutter society, in which someone sets the fashion and everyone runs to imitate it. Before you know it, everyone is wearing the same clothes, eating the same food, driving the same car and wearing the same jewelry. Individuality, which was once cherished and sought after, has been pushed aside and replaced by mass produced, fashion deficient looks.



David Adamson and Michael Gose, Master Designers at **Goldsmith Designer Jewelry**, are breaking that mold. We believe that jewelry is a statement of ones personality, and should reflect who we are, not who someone tells us we should be. The designs created here are not determined by the latest trends, but rather, by listening to you, the individual; sitting down with you and learning who you are. Only then, will the final design reflect you and your likes and dislikes, your serious side and your crazy side, your fun side. Our jewelry IS you!

So come in, sit down with us and let's get to know each other. You'll be pleasantly sur-

prised at how enjoyable and refreshing it can be to design your very own piece of jewelry. Something no one else will have -- a beautiful gem that will command people's attention and compliment your personal beauty. Believe me, there really is nothing else like it. I've been doing this for 30 years, and I can't imagine ever doing anything else.

The process is quite simple...just bring in any jewelry pieces you may have that you no longer wear because it's either broken, worn out, or just plain out dated. Bring in any gemstones you would like to use, or, if you have none, just bring in your ideas or desire to have a new piece of jewelry. Add good conversation and a nice glass of wine and next thing you know you'll be wondering why you didn't do this a long time ago. Vivid imaginations are welcome... even encouraged!

Goldsmith Designer Jewelry is located at 1812 S. Hwy 77, Suite 114 in Lynn Haven. Call (850) 271-1444 for more information, or visit [www.damiko.com](http://www.damiko.com).

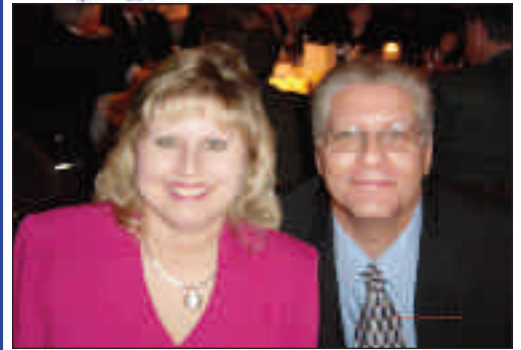

**Sharon & Gregory Yordon**  
Nationally Board Certified  
in Hearing Instrument Sciences

### A Difference Worth Hearing About!

#### BELTONE,

#### A Leader in Hearing Aid Technology

- ✓ FREE Hearing Evaluations.
- ✓ Consistent care, almost anywhere with Beltone's largest network of hearing care centers in the nation.
- ✓ Repairs and service on almost all makes and models.
- ✓ Belcare, the most competitive follow-up care program of its kind.
- ✓ We also have assistive listening devices, hearing aid accessories and fresh batteries.
- ✓ Financing available (with app. credit)

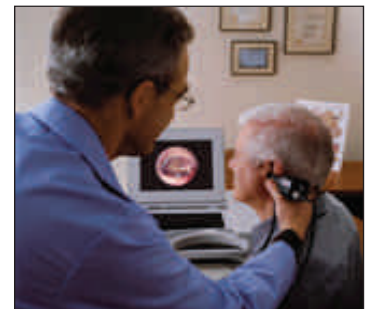

### New Beach Location

Every Tuesday morning through the Summer  
in Bay Medical at the Beach,  
11111 Panama City Beach Pkwy.

Call (850) 763-0801 or  
(877) 608-4327 for appointment

2633 Highway 77, Suite A  
Panama City

# Cosmetic Vein & Laser Center ... of the Emerald Coast

12238 PANAMA CITY BEACH PKWY., PANAMA CITY BEACH, FLORIDA

*"Invest in something you will be wearing every day for the rest of your life"*

*Skin... Face... Legs...  
External Beauty... Internal Peace*

### SPECIALIZING IN:

- NON-SURGICAL TREATMENT OF VARICOSE & SPIDER VEINS
- ENDOVENOUS LASER TREATMENT (EVLT)
- LASER PHOTOREJUVENATION FOR AGE SPOTS & SUN DAMAGE
- BOTOX & RESTYLANE
- LASER HAIR REMOVAL
- DERMATOLOGIC CONSULTATIONS
- MICRODERMABRASION & CHEMICAL PEELS



**Dr. Kimberly Moskowitz, MS, MD**

MEMBER, AMERICAN COLLEGE OF PHLEBOLOGY

#### MEDICAL DEGREE:

GEORGETOWN UNIVERSITY

#### RESIDENCY:

GEORGETOWN UNIVERSITY HOSPITAL

#### PHLEBOLOGY/ VEIN TRAINING:

AMERICAN VEIN INSTITUTE

HARVARD'S BRIGHAM & WOMEN'S HOSPITAL

**850.233.0264**

[WWW.FLORIDAVEINDOCTOR.COM](http://WWW.FLORIDAVEINDOCTOR.COM)

*Using Science & Sophistication to help people look & feel beautiful inside and out.*

## If you can walk... you can dance!



- \* Latin, Ballroom Country & Western
- \* Wedding Dances
- \* Gift Certificates Available
- \* Over 20 Years Experience
- \* Free Group Class Thursdays

Lic#DS362

2401 Ruth Hentz Ave.  
Panama City  
(850) 873-6269



**FRED ASTAIRE**

[www.fredastaire.com](http://www.fredastaire.com)

# Old Town Mortgage, LLC

Looking to **Purchase Real Estate?**

**No Money Down**  
**\$0 Closing Cost**  
**Good Credit - OK**  
**Bad Credit - OK**  
**Bankruptcy - OK**

### WE SPECIALIZE IN FINANCING:

- \* 1st Time Home Buyers
- \* All Residential Properties
- \* Vacation Homes/Condos
- \* Investment Properties
- \* Commercial Properties

**Already Own a Property?**

### REFINANCE **NOW** and **YOU CAN:**

- \* Lower your interest rate and payment
- \* Turn your Adjustable Rate to a **Fixed** Rate
- \* Get cash back for home improvements
- \* Get cash back to pay off high interest rate credit cards



**CALL TODAY AND SEE WHAT WE CAN DO FOR YOU!!!**

**Toll Free 866-452-1207**

Located in Historic Downtown Panama City  
470 Harrison Avenue Panama City, FL 32401

Local call  
(850) 215-7785

# MEMBER NEWS

Continued from Page 29

## City Approves DRI Development Order for The Towne of Seahaven

The Towne of Seahaven, a planned 52-acre pedestrian-friendly beachside village in Panama City Beach, is moving ahead as it recently reached a new milestone. After four years of planning and over a year of review by permitting agencies, the Panama City Beach City Council approved The Towne of Seahaven Development of Regional Impact (DRI) Development Order. Due to the size of the nearly 4,000-unit community, The Towne of Seahaven falls under a development of regional impact review process that requires an intensive review by various state and local agencies before work can proceed on the construction of commercial and residential units.

Over the last 18 months, there have been numerous meetings between the Developer, City Staff, Florida Department of Transportation, and other agencies to work out a final development order for mitigating transportation and other impacts. The transportation conditions obligated the developer to fund improvements on several Panama City Beach roads including US Highway 98 and Hills Road. Prior to build-out, The Towne of Seahaven will fund transportation and utility improvements totaling approximately \$9,675,000.

Specifically, The Towne of Seahaven is obligated to fund state and local road improvements. *State road funding consists of:*

- \$3,000,000 – Design and construction of six-laning and signalization of the intersections of US Hwy. 98 - Hills Rd. and US Hwy. 98 - Clara Ave.
- \$2,000,000 – Funding of a Preliminary Engineering and Environment (PD&E) study of US Hwy. 98 (Panama City Beach Pkwy.) from State Rd. 79 to Thomas Dr.
- \$1,000,000 – Funding of Intelligent Transportation Systems (ITS) improvements for US Hwy. 98 corridor between Phillips Inlet Bridge to Thomas Dr. Flyover to include fiber optic system, movable message signs, and signal coordination.



- \$938,766 – Additional funding for Hills Rd. widening.

*Local road funding includes:*

- \$1,735,502 – Funding for Hills Rd. improvements. At full build-out, the development will include 2,952 residential units, 1,000 hotel units, 118,000 square feet of retail and service space, 24,000 square feet of office space, 15,000 square feet of development services, and 60,000 square feet of conference space.

The Towne of Seahaven intends to offer the best of both worlds, with 1,400 feet of a spectacular beach frontage and a full compliment of village amenities. Once completed, the community will offer a variety of residential opportunities, specialty retailers, restaurants, nightlife, spa, office and hotels built around the naturally existing wetlands and beach front that frame the property.

For more information please call (850) 636-6550 or visit [www.towneofseahaven.com](http://www.towneofseahaven.com).

## 15th Annual Business Expo Winners

With a theme like “Panama City Beach Creates Superheroes!” you can be assured the costumes and decor will be plentiful. Such was the case at the 15th Annual Business Expo, held on April 24th at the Boardwalk Beach Resort. The Jr. ROTC Drill Team of Arnold High School performed halfway through the four-hour event, followed by the American Martial Arts Team. This year’s Expo was presented by Knology and sponsored by Boardwalk Beach Resort, Peoples First Community Bank, Coastal Communications, Lamar Advertising, the Workforce Center and Kilgore’s Karpet & Ceramic Tile. **Best Costumes** went to Lamar Advertising (1) and Magic Broadcasting (2); **Most Unique** went to By The Sea Resorts (3); **Best Overall** went to Royal American Hospitality (4); and **Best Booth** went to Fox 28 (5) and By The Bay (6).

## Members Are Saying

*Lynn Webb, Seabreeze Winery*

“Before I opened the doors at SeaBreeze Winery in July 2003 the Beaches Chamber was there to assist in any way they could. From that time until now, four years later, the Chamber still makes contact with me on a regular basis to address any needs that I may have or just to say hello. They are and have always been a valuable resource for me, whether I have a comment or question someone at the Beaches Chamber is always there to take care of me.”



1



2



3



4



5



6

# Health & Wellness

## *The New Neighborhood Playground*

**R**enegade Sports Center is a 60,000 square foot facility providing a multitude of indoor fitness and recreation activities for Bay County's youth, adults and families. Our Mission is to provide a safe, fun and clean environment where the entire family can participate in various recreational and entertainment pursuits.

Our facility includes two indoor state-of-the-art Turf fields that house flag football, soccer, and other relay and team building challenges. Our two indoor basketball courts offer a playing surface for both basketball and volleyball. Renegade also has a full fitness center and a skate park, as well as, a full café.

Renegade offers year-round skill-building clinics, camps and recreational leagues for youth and adults in indoor soccer, flag football, baseball,

basketball, volleyball, and more. Our youth NBA Basketball Leagues and NFL Flag Football Leagues are extremely successful and fun for the whole family.

There is an opportunity for daily drop-in sessions where kids can get in the game – whether our Sports Hosts are facilitating dodgeball, soccer, flag football, wiffle ball, kick ball, basketball, volleyball, or whether they want to spend the day skateboarding in our skatepark. In addition, Renegade is an excellent venue to host company picnics, church events, lock-ins and more!

Whatever the need, we are here to serve our community. It is an honor to be Bay County's "New Neighborhood Playground."



## Indulgence Salon Spa Boutique

*Go ahead...  
you know you want to  
indulge yourself*

Full Service Salon & Spa  
Massage  
Manicures / Pedicures  
Clinical Skin Care  
Body Treatments

Cosmetic Consultations  
Permanent Cosmetics  
Body Wraps / Waxing  
Nail Enhancements

Monday - Friday 9am - 6pm  
Saturday 9am - 2pm

The Shoppes at Grand Panama  
850-234-2100

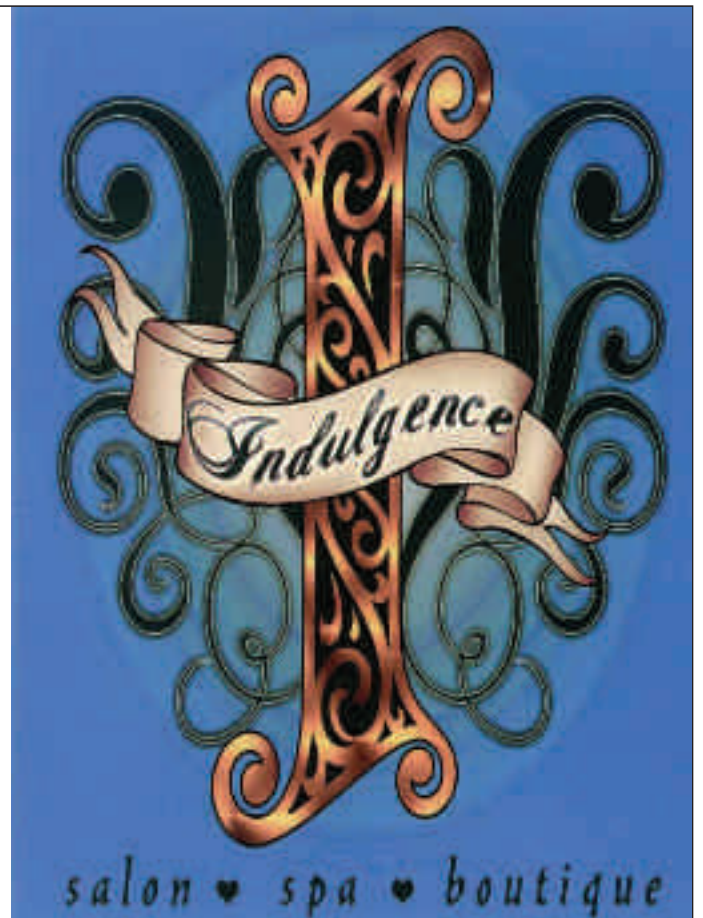



The Lighting of a New Era  
in Fine Dining...

# FIREFLY

In the Shoppes at Edgewater  
535 Beckrich Road  
Panama City Beach

850-249-FFLY (3359)  
[www.fireflypcb.com](http://www.fireflypcb.com)

Open nightly from 5:00

Reservations Recommended  
Appropriate Attire Appreciated

"Tini Tuesday" \$5 Stoli Martinis  
Live Entertainment Thursdays and Saturdays  
with the Regular Guys

# MEMBER NEWS

## The Perfect Wedding Guide

The Perfect Wedding Guide of the Florida Panhandle is proud to announce the addition of Diane Chudoba as a full time account executive.

As a very active member in The Greater Panama City Beaches Chamber, Diane is well known and respected in the community and brings great enthusiasm and excitement to *The Perfect Wedding Guide*.

In this capacity Diane will be able to provide clients with better service as well as actively seek new advertisers wishing to gain their share of the \$334 million dollar wedding industry right here in the Florida Panhandle. Additionally, she will re-establish *The Professional Wedding Guide* for networking as well as making *The Perfect Wedding Guide's* Bridal Shows the premier shows in the region.

This guide is the perfect place to reach young brides and grooms who now have to think and shop like adults in need of housing, banking, home furnishings, insurance, healthcare, etc. Not to mention their out of town guests who also need guest accommodations, meals, and gifts. The reach of *The Perfect Wedding Guide* is limited only to one's own imagination and interest in reaching thousands of young couples in need of their goods and services.

*The Perfect Wedding Guide* is a national franchise with individual geographical territories. Published in the Florida Panhandle three times a year, it also provides brides with local information through its website and online leads program. For more information contact Publisher Dave Johnson at (850) 249-7941, Diane Chudoba at (850) 774-1230, or visit [www.perfect-weddingguide.com](http://www.perfect-weddingguide.com).

## Seaside Beach Weddings

Seaside Beach Weddings has been in business since 2003. April Moran, owner/coordinator, is a life long resident of Bay County, living briefly and providing weddings in Jacksonville for five years before managing to find her way back home to the best beaches in Florida.

Seaside Beach Weddings sets up and coordinates beach weddings for bridal couples visiting our beaches from all over the United States. With different packages to chose from, we can help our couples decide on what best suits their budget, providing the

## The wedding industry in the Florida Panhandle is estimated at \$334 million dollars per year, and \$55 million in Bay County.

*Based on county marriage license statistics and national spending averages.*

**Beach weddings are very popular now. Chances are if a couple comes to Panama City Beach to get married, they will come back year after year for vacations, bringing family and friends to experience what our area has to offer.**



flowers, the officiant, the decorations, the photographs—just about everything you would need for a beach wedding. If there is a service we don't provide, we can certainly find someone who can!

## Comcast and Fox Sports Net Present Scholarship

On June 18th Comcast Panama City presented

the Daniel S. Minkey Memorial Scholarship in the amount of \$1,000 to Lindsey West, a 2007 graduate of Arnold High School.

Lindsey was awarded the scholarship based on her outstanding academic and community achievements. She is a student athlete, a math tutor and a volunteer in the community. Lindsey plans to attend the University of Florida in August to study Physical Therapy.



With Panama City Beach's gorgeous sunsets and beautiful white sand beaches you cannot find a prettier spot in Florida to have a beach wedding.

"Danny was a 17 year old senior at Rutherford High School when he died tragically in an automobile accident on November 28, 1999. He loved fishing and swimming, and was a lifeguard at Shipwreck Island Waterpark. During his senior year at Rutherford, he was a member of the film crew for the football team. Danny attended every practice and game, filming the Rutherford football team as they made their way toward the State Championship. He was extremely proud to be a part of the team and all the excitement. Danny will always be remembered most for his wonderful smile and kind and loving nature. He was a friend to all, and would do anything he could to help anyone in need," says Joanne Minkey Crouch, Danny's mother, and also a Comcast employee.

In honor of Danny, Comcast teamed up with Fox Sports Net to fund a scholarship to be awarded in his name each year. On hand for the presentation were Comcast representatives Joanne Minkey Crouch, Cil Schnitker and Sonya Henderson; Dr. John Haley, principal of Arnold High School; Tony St. Amant of Bay District Schools; Lindsey West and her family.

# POP ART BY GOLD'S. HOT BOD BY YOU.



## GOLD'S GYM.

With Two Locations to Serve You:  
BEACH: 11205 Hutchison Blvd. (850) 233-2111  
CITY: 1344 W. 15th Street (850) 872-1955



HOW DO OUR CUSTOMERS

# MEASURE

SATISFACTION?

Is it working with experienced professionals to create a quality product? Is it watching their ideas come together before their eyes? Or is it the bottom line, knowing they are getting the most for their hard earned money? We say it's all these and more. From the simplest business card to a full color magazine we will work with you to achieve your goals, time and time again.

**At Boyd Brothers we don't want orders, we want customers**

**SATISFIED CUSTOMERS**



**P R I N T I N G**

425 East 15th Street • Post Office Box 18 • Panama City, FL 32402-0018

1-800-677-BOYD(2693) • 850-763-1741 • FAX: 850-769-6526



**21301-C Panama City Beach Parkway  
West End of the Beach (850) 236-9276**

## Chambers Team Up For a Welcome Reception

On June 25th the Beaches Chamber and Bay County Chamber joined forces to throw a Welcome Reception honoring two academic presidents, Dr. George DePuy at FSU-Panama City and Dr. A. James Kerley at Gulf Coast Community College. The reception was held at 30-Degree Blue, and was attended by both Chamber's board of directors, the Economic Development Alliance's and Economic Development Council's boards, and City and County officials.





*Join the Small Business Development Center*

to **Celebrate & Foster the Entrepreneurial Spirit** at the

# 5<sup>th</sup> Annual Small Business Conference with Congressman Allen Boyd

**FRIDAY, JULY 20, 2007**  
8:30 A.M. TO 1:00 P.M.

**GULF COAST COMMUNITY COLLEGE,  
STUDENT UNION EAST**

General Assembly & Seminars are  
Free of charge; lunch is \$7  
*R.S.V.P. BY JULY 9 TO (850) 271-1108*



*The Congressman Allen Boyd Small Business Conference is a collaboration among the Gulf Coast Community College Small Business Development Center, the Veteran Business Outreach Center, Congressman Boyd's office, Bay County Chamber of Commerce, Panama City Beach Chamber of Commerce, and Opportunity Florida.*



**Web SYtes by Design**  
**CUSTOM WEB SITE DESIGN & HOSTING**  
**E-COMMERCE SOLUTIONS**  
**WEB SITE PROMOTION** [www.cysy.com](http://www.cysy.com)  
**CALL (850)-249-CYSY (2979)**



**ROGER PARRY**  
*Panama City Lender*

2624 Jenks Avenue, Suite A  
 Panama City, FL 32405  
 Phone: 850.872.9415

 Member FDIC  **Vanguard Bank**  
[www.vanguardbank.com](http://www.vanguardbank.com)

**Injured? In Pain?**  
*Come Experience the Difference at*  
**Panama City Chiropractic**  
**850-249-WELL (9355)**

**Relief of:**

- Auto Injuries
- Headaches
- Neck/Back Pain
- Shoulder/Arm Pain
- Hip/Leg Pain
- Fibromyalgia



**Dr. Jon Sherman**  
 One Doctor  
**Two**  
 Locations  
 PC & PCB

**Northwest Florida Surgery Center**



**Same Day Surgery, Procedures, and Pain Management**

**747-0400**  
 757 Airport Rd, Panama City, FL

[NWFS.com](http://NWFS.com)

**Business Condos USA**

**BUSINESS WAREHOUSE CONDOS AVAILABLE**



**Beach Commerce Business Center**

Located at Ashley Drive in Beach Commerce Park on the west end of Panama City Parkway

- 48,000 Total SF
- Units Starting at 2,400 SF & up
- 90% Financing

**WHY LEASE WHEN YOU CAN OWN!**

**Call Us For More Information: 850-319-4556**  
[www.businesscondosusa.com](http://www.businesscondosusa.com)

**WILL MOVE FAST!**

## COMCAST WORKPLACE

6Mbps Download  
McAfee Security  
Web Building

# Speed and security, now on the market.

Comcast Workplace Standard keeps your office running fast and secure. Our reliable, high-speed internet delivers 6Mbps download speed and McAfee Security at no additional cost. It's the easiest and most affordable way to turn "for sale" into "sold."

**Get Comcast Workplace including Standard High-Speed Internet and Workplace TV Basic for just \$95 per month!**



1-800-316-1619

Comcast Workplace  
Now open for business.

Comcast Workplace Standard maximum download speed: 6Mbps. Maximum upload speed: 358Kbps. Actual speeds may vary and are not guaranteed. Many factors affect speed including but not limited to: the number of workstations using a single connection; service is available in Comcast wired and serviceable areas only. Minimum one year contract required. Early termination fees may apply. Other restrictions apply. Service not available in all HFC or per location. McAfee is critical not available in limited instances. Additional charges may apply and installation charges may be passed on to you. Price does not include applicable sales and taxes. McAfee is not provided with service subscription and automatically for 11 days after service termination. Service is subject to terms and conditions of Comcast Workplace Service Order Agreement. McAfee and VirusScan are registered trademarks of McAfee, Inc. or its affiliates. © 2010 Comcast. All rights reserved. 10/10/10. Comcast Workplace Standard. 10/10/10. 1-800-316-1619 for more details.

# INVESTING IN OUR FUTURE...

COASTAL COMMUNITY BANK LOVINGLY  
RESTORES THE OLD BANK OF ST. ANDREWS



So much of our future lies in respect for our past... An innovative leader in the introduction of new banking technology, Coastal Community Bank is also committed to the preservation of our Coastal architecture and rich history.

The original Bank of St. Andrews was completed in 1909. For almost 100 years, it has been one of the most beautiful and historic buildings in St. Andrews. For local Architect, John Bozarth, and Terry DuBose of Coastal Community Bank, it is a work of love. As architect Bozarth explains, "Terry DuBose is investing in the building with a passion. From the brass railings to the custom windows... to the teller cages... everything will be authentic... as close to the original 1909 building as possible. It will be one of the most beautiful and historically accurate buildings in Northwest Florida."

**CONVENIENT LOCATIONS. STATE OF THE ART ONLINE BANKING.  
PERSONAL SERVICE. FREE CHECKING. LOCAL DECISIONS ON LOCAL LOANS.  
ONE OF THE STRONGEST BANKS IN THE TRI-STATE.**

## COASTAL COMMUNITY BANK

[www.CoastalCommunityBank.com](http://www.CoastalCommunityBank.com)

12141 Panama City Beach Parkway, **Panama City Beach, FL 32407 850-249-BANK(2265)**  
635 East Baldwin Rd., **Lynn Haven, FL 33405 850-215-BANK(2265)**  
22 Avenue E, **Apalachicola, FL 32329-0370 850-653-8805**  
505 Monument Ave., **Port St. Joe, FL 32456 850-227-7722**  
605 Avenue A North, **Carrabelle, FL 32323-0632 850-697-4500**  
3 Jefferson Street & Hwy 98, **Eastpoint, FL 32328-0610 850-670-8501**  
200 Franklin Blvd, **St. George Island, FL 32325 850-927-2561**

Member FDIC. Equal Housing Lender.